13 78.1763
M

the BUFFALO

LIBRARY

Milligan College Library
LD3311.A47M5627 1947 c.2 MA
Milligan College Buffalo.
3 1881 0001 1708 1

16900

16900

Milligan College Library
Milligan College, Tennessee

Milligan College Library
LD3311.A47M5627 1947 c.2 MA
Milligan College Buffalo.
3 1881 0001 1708 1

16900

16900

Milligan College Library
Milligan College, Tennessee

Digitized by the Internet Archive
in 2011 with funding from
LYRASIS Members and Sloan Foundation

http://www.archive.org/details/buffalo1947buff

HERE IT IS!

Milligan College Library
Milligan College, Tennessee

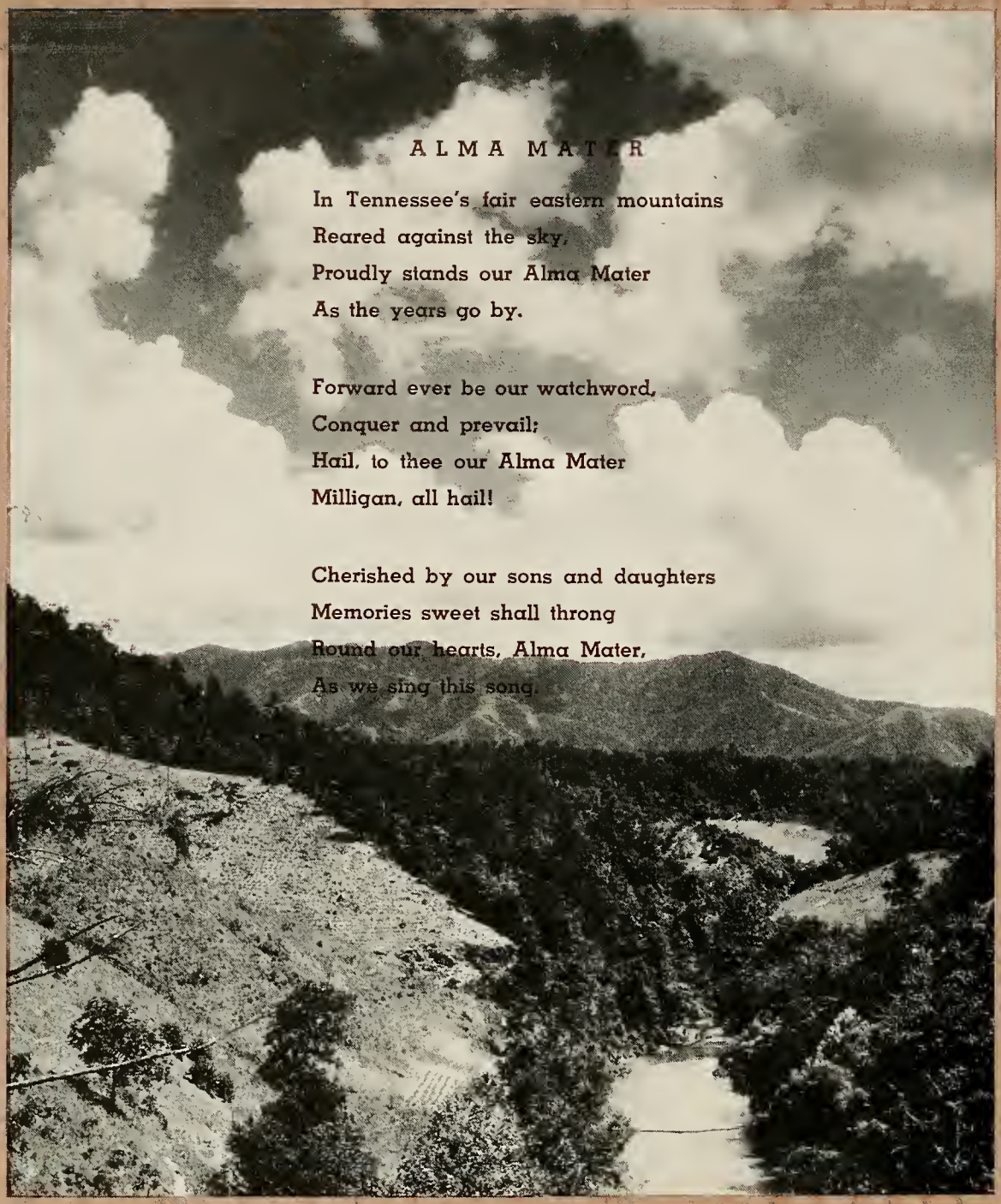

ALMA MATER

In Tennessee's fair eastern mountains
Reared against the sky,
Proudly stands our Alma Mater
As the years go by.

Forward ever be our watchword,
Conquer and prevail;
Hail, to thee our Alma Mater
Milligan, all hail!

Cherished by our sons and daughters
Memories sweet shall throng
Round our hearts, Alma Mater,
As we sing this song.

THE NINETEEN FORTY-SEVEN

BUFFALO

PUBLISHED ANNUALLY BY THE STUDENTS
OF MILLIGAN COLLEGE
MILLIGAN – TENNESSEE

DEDICATION

378.768
M

Prof. A. F. Cochrane

With affection and respect we dedicate this issue of the Buffalo to Professor A. F. Cochrane.

Through the years his name has ever been associated with the highest of Milligan ideals and activities until he has become a living tradition. Devotion to his work, interest in the individual, and his unquestioned sincerity have marked his years at the college.

Many of us will remember him as the "Daddy" at Pardee Hall. He was, for years, football coach, M Club sponsor, benevolent supervisor of the Power House, leader of Wednesday prayer meetings at Pardee Hall, teacher of the girls' Sunday School Class and has been for more than a quarter of a century, head of the Biology Department.

16900

Contents

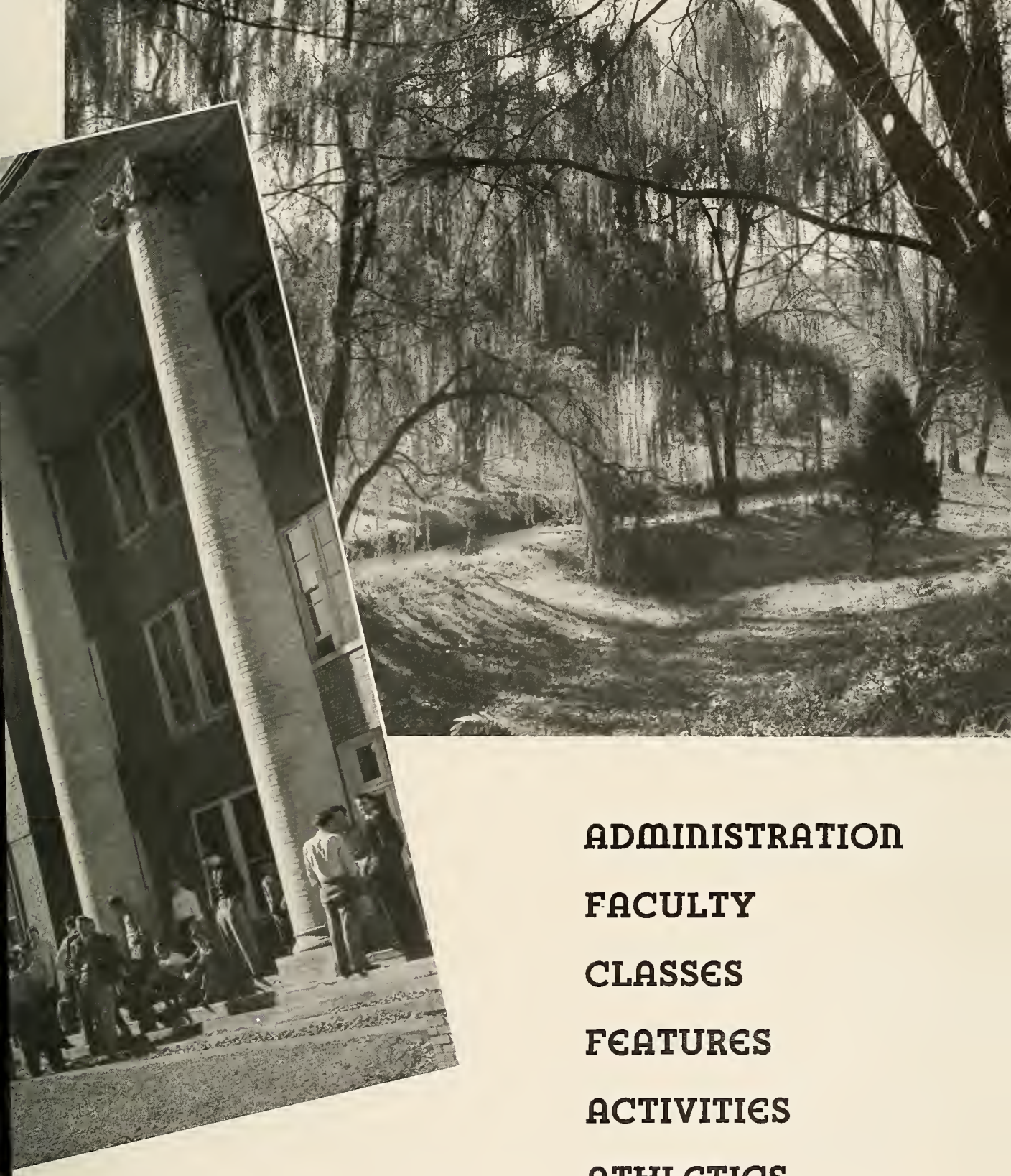

ADMINISTRATION

FACULTY

CLASSES

FEATURES

ACTIVITIES

ATHLETICS

Some go to class
Watching the
world go by
$C_2 H_5 OH$

Chow Hounds
At the "Union"
Crook trees a possum

IN MEMORIAM

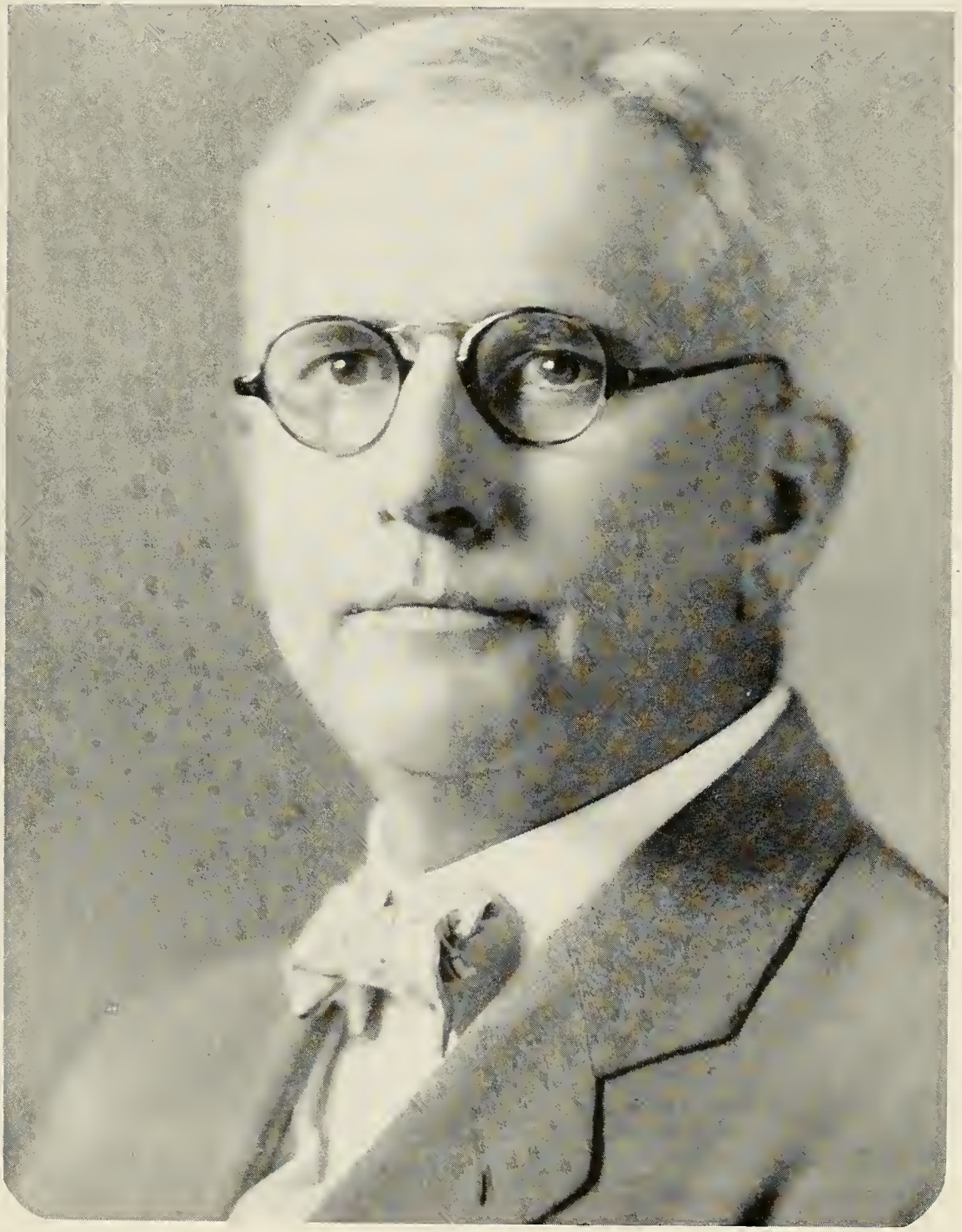

Adam B. Crouch

The life of Adam B. Crouch, prominent business man of Johnson City, Tennessee, was characterized by three great loves—for his family, for the church and for Milligan College.

Each in its place merited his deep concern and genuine affection, and to each he gave his guidance, counsel, and loyal service.

For more than twenty years he served as Chairman of the Board of Trustees of the College, courageously facing the difficult days of the depression, steadfastly holding to the cherished dreams of the Christian college so undergirded and so prepared for the future that a constant flow of Christian leadership would be assured.

As a fitting tribute to the faithful leadership which he gave to Milligan College, his family and friends have joined together in the establishing of the Adam B. Crouch Memorial Fund, the income of which will be used in training young men in the ministry of the Churches of Christ. May the spirit of his life continue through that leadership which shall here be trained.

Message from the President

I welcome this opportunity to bring greetings from the Administration to the friends of Milligan College through pages of the "Buffalo." The producing of a college annual requires an enormous amount of energy and time and talent. The members of the Buffalo staff have worked untiringly to bring to you a cross section of college life in 1946-47.

This book is filled with pictures and accounts of the various activities of this college year which will bring back many precious memories to the students and faculty of Milligan College.

Above all, we want you to see a program of Christian Education at work on this campus, for it is, indeed, "The Hope of the World." Some students have come to the college to be prepared for full-time Christian service----as ministers, missionaries, pastor's helpers or young people's workers. Others have come to be prepared as doctors, teachers, businessmen, coaches, lawyers and in the field of music and fine arts.

All have the sacred privilege of being trained in an atmosphere that is distinctly Christian and taught by men and women who are followers of the Lord Jesus Christ.

"Character Building, First of All" is the real goal of the total educational process of Milligan College. To that end, pray that we may be guided to accomplish His will in this field of Christian Education.

Sincerely,

Virgil K. Elliott

STEVE LACEY, Vice-Pres.

THE ADMINISTRATION

DEAN IVOR JONES

DEAN STAR WOOD

The FACULTY

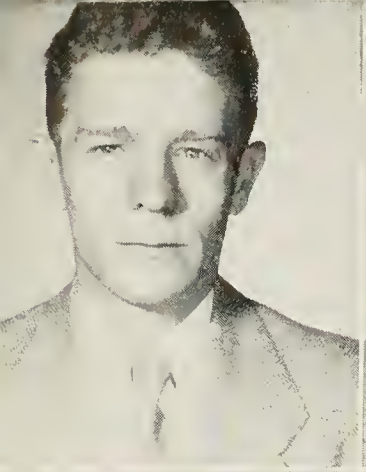

Charles E. Akard, B. S.
Chemistry

Anastasius Thomas Boyadjis, A. M.
Social Science, French

Eula Lee Boyadjis
Social Science

Raymond H. Brown, M. S.
Head Coach
Physical Education and Health

Mary Elizabeth Brown, R. N.
College Nurse

James Albert Burns, Th. D.
Religion

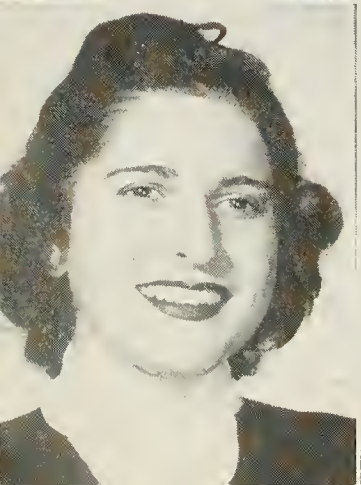

Louise Carico
Secretary to Dean of Men

Asa Frazier Cochrane, A. M.
Biology

And STAFF

Frances E. Conover, M. S.
Dietitian and Home Economics

John L. Curtis, Th. M.
English

Glenn Dale
Accounting

Joseph Henry Dampier, Ed M.
Religion

William Halcot Ford, M. A.
Business Administration

Berta Francis
Head of Residence, Cheek Hall

E. Penelope Hill
Assistant Bookkeeper

Ivor Jones, A. M.
Dean of Women
History

Ruby K. Jordon
Bookkeeper

Elmer C. Lewis, M. A.
Public Relations Director
Religion

Edward G. Lodter, A. M.
French, Spanish, German

J. Goff Long, A. M.
Treasurer and Business Maanger

Jennie Lorenz, Ph. D.
Speech and English

Floyd G. Marsh, A. M.
Psychology

Constance Mynatt B. S.
Physical Education and Health

Helen Tranum Nave, A. M.
Secretarial Science

Guy Oakes, M. S.
Education

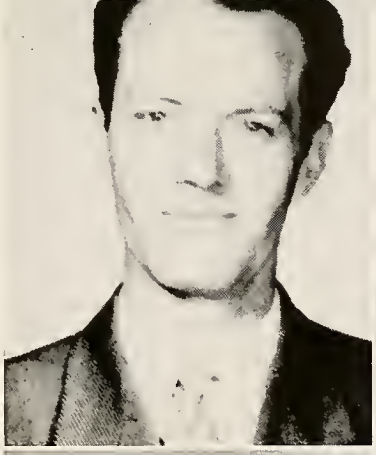

Mrs. John S. Parrott
Manager of Student Union

Fred William Smith, B. D.
Religion

Richard Luther Shepherd
Supt. of Buildings and Grounds

Sidney Rice, M. A.
Physical Education and Health

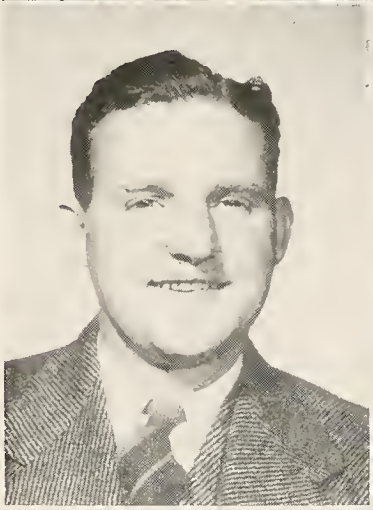

Gretchen B. Smith, B. L. S.
Librarian

Grace Stollar
Social Director
Head of Residence, Hardin Hall

Hugh M. Thompson, Ph. D.
Chemistry and Physics

L. Gordon Warner, B. S.
History and Music

Georgette Warner, B. of Music
Professor of Music

Star Wood, A. M.
Dean of Men
Director of Admissions
English

S. J. Hyder, A. M.
Mathematics

Campus Scene

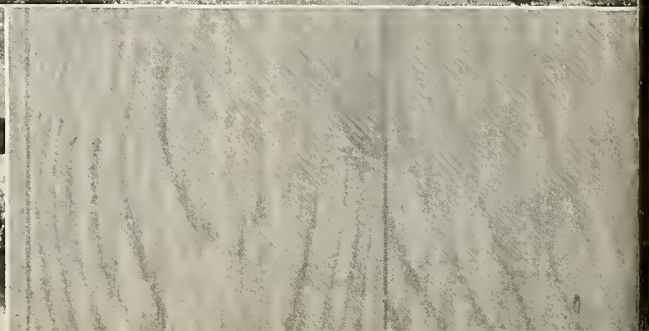

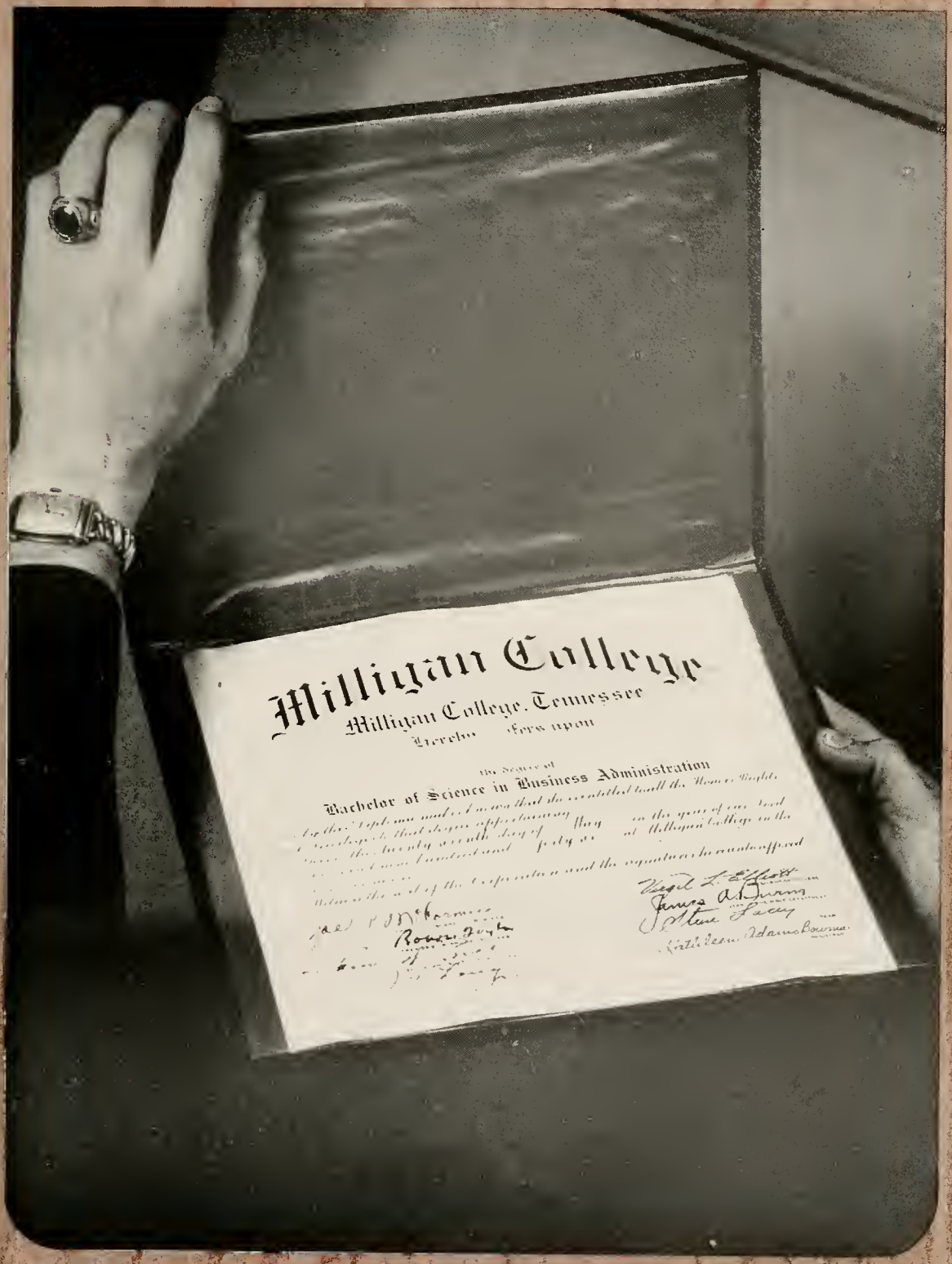
Milligan College
Milligan College, Tennessee
the degree of
Bachelor of Science in Business Administration

SENIORS

SENIOR CLASS OFFICERS

President ..... **Donald Crittendon Pearce**

Vice-President ..... **Edward C. Birely**

Secretary ..... **Martha L. Lecka**

SENIOR

JOHN WILLIAM ABBOTT
Johnson City, Tennessee
B. S. Business Administration

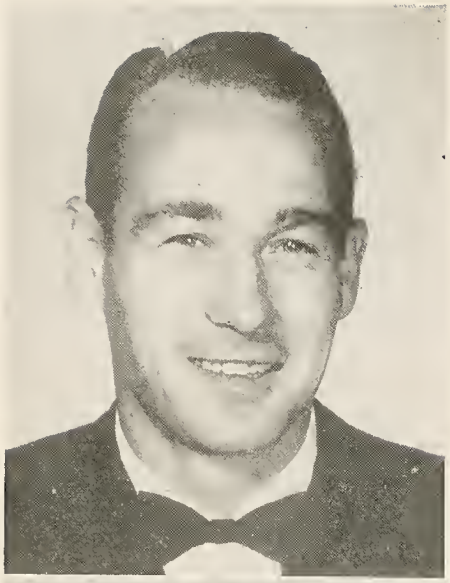

MARGARET ANNE ADAMS
Cedar Hill, Tennessee
A. B. English

EDWARD C. BIRELEY
Johnson City, Tennessee
B. S. Chemistry

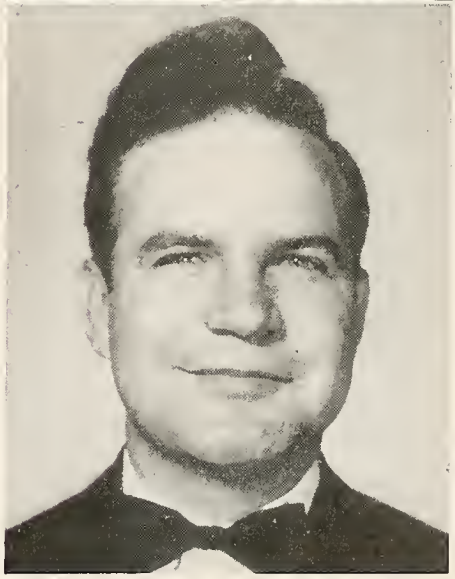

CLASS

SENIOR

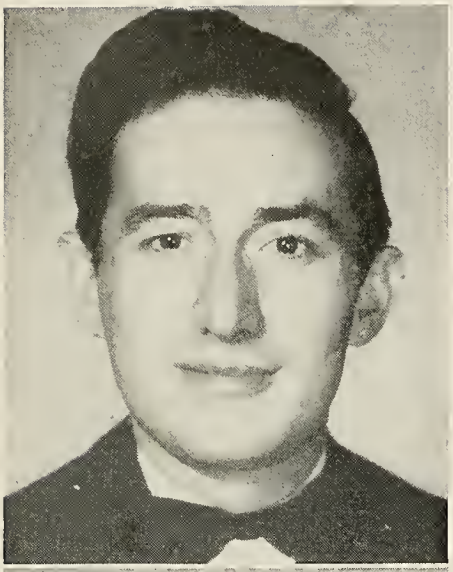

EDWIN McNIDER BOWMAN
Elizabethton, Tennessee
A. B. English

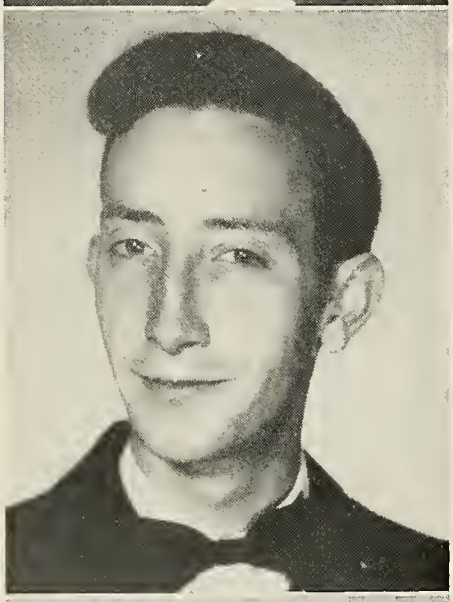

JAMES ARTHUR BROOKS, JR.
Gate City, Virginia
A. B. Business Administration

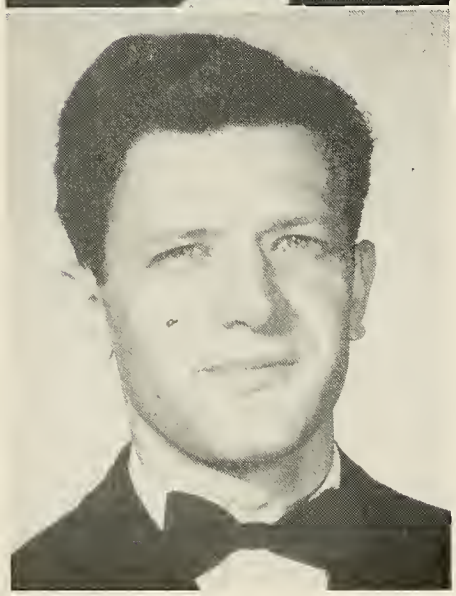

FRANCIS E. BRUMIT
Elizabethton, Tennessee
A. B. Business Administration

CLASS

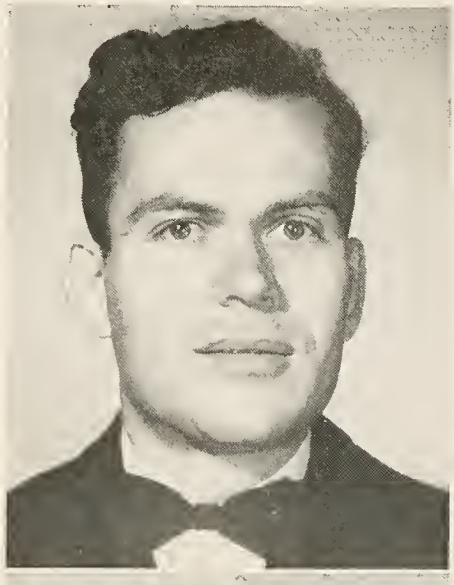

JOSEPH STUTZMAN FAIR
Alexandria, Virginia
A. B. English

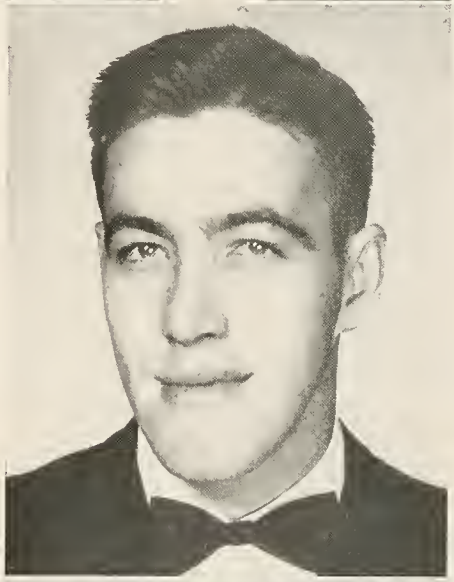

KENNETH J. FRALEY
Fordtown, Tennessee
B. S. Chemistry

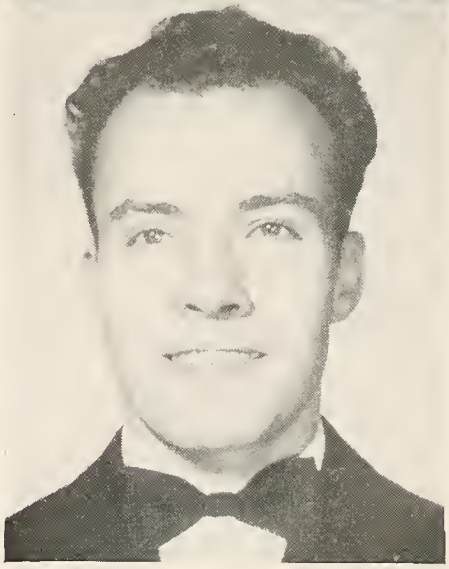

DEAN CLIFTON HOUK
Watauga, Tennessee
A. B. Religion

SENIOR

MARGARET FRANCIS HOUK
Fountain City, Tennessee
A. B. Religion

MARTHA L. LECKA
Johnson City, Tennessee
B. S. Business Administration

FRANK MERRITT
Elizabethton, Tennessee
A. B. History

CLASS

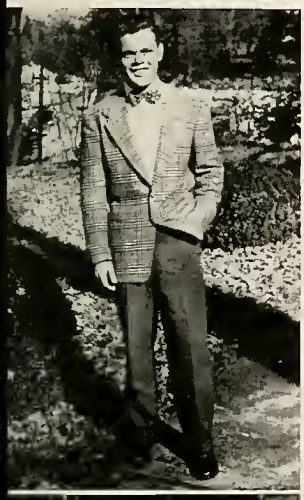

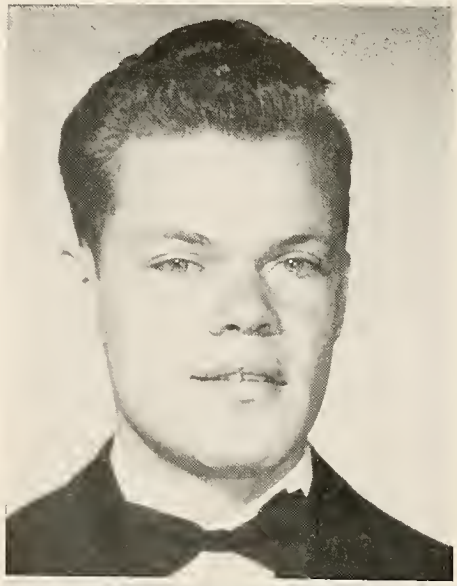

THOMAS RILEY MILAM
Kingsport, Tennessee
B. S. Commerce

VESTA ALLEYN NOBLITT
Tullahoma, Tennessee
A. B. French

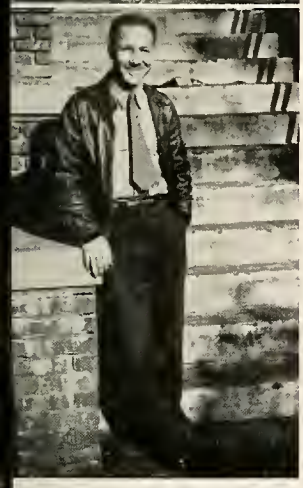

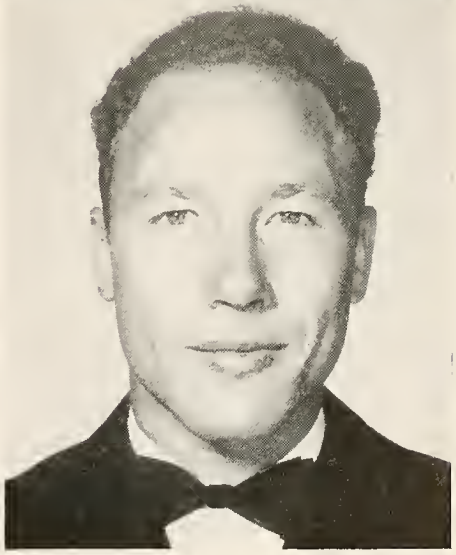

HARRY RICHMOND PARDUE
Coeburn, Virginia
B. S. Biology

SENIOR

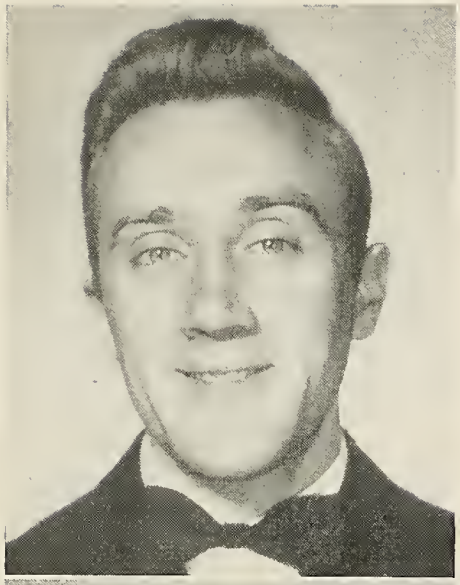

DONALD CRITTENDON PEARCE
Charlotte, North Carolina
A. B. English

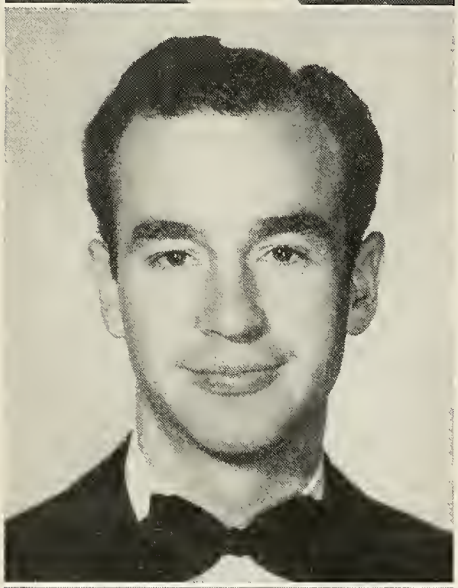

HARVEY GARLAND POWELL
Louisa, Virginia
A. B. Bible

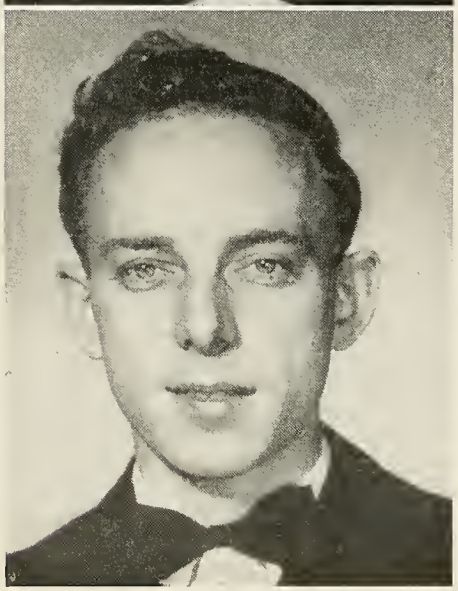

WYTHE ROBINSON
Wise, Virginia
B. S. Commerce

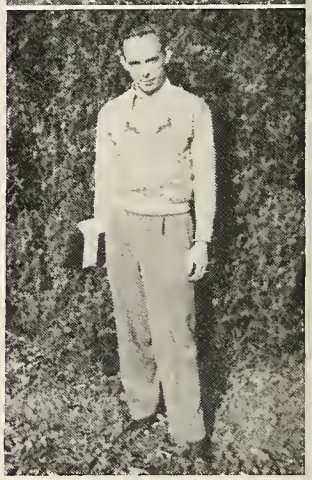

CLASS

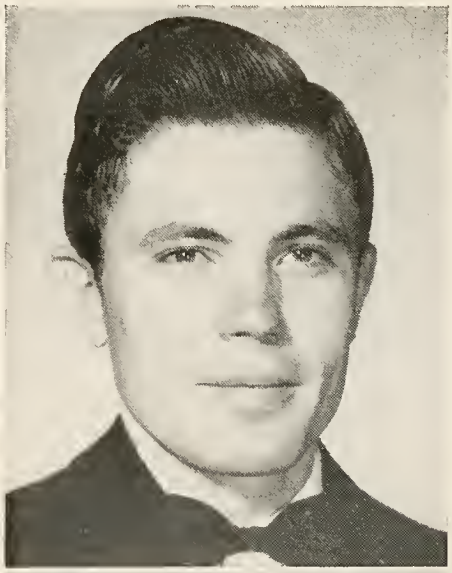

ROBERT HENRY SHOWALTER
Radford, Virginia
B. S. Business Administration

CONLY KENNETH SHULTS
Parrottsville, Tennessee
A. B. Business administration

FRANK WEINDEL SPRAKER
Cripple Creek, Virginia
B. S. Biology

SENIOR

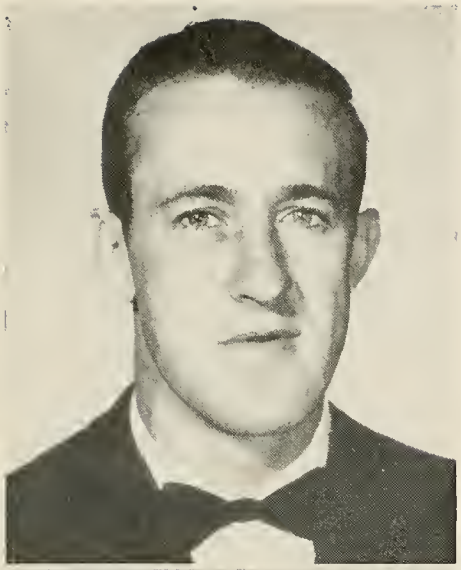

BURCHELL LOVELL STALLARD
Wise, Virginia
B. S. Biology

JOE DANIEL STARNES
Fort Blackmore, Virginia
B. S. Physical Education

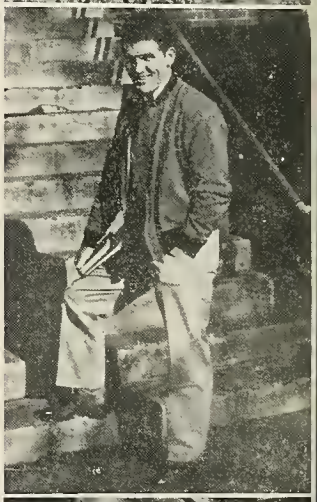

JOE WATSON TRENT
Fort Blackmore, Virginia
B. S. Chemistry

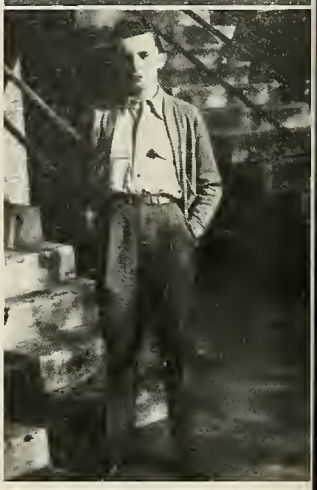

CLASS

J U N I O R S

JUNIOR CLASS OFFICERS

John P. Hasty ..... President

Duard B. Walker ..... Vice-President

Rosemary Ross ..... Secretary

JUNIOR

William Edward Allen
Elizabethton, Tennessee

Blake Atwood
Mountain City, Tennessee

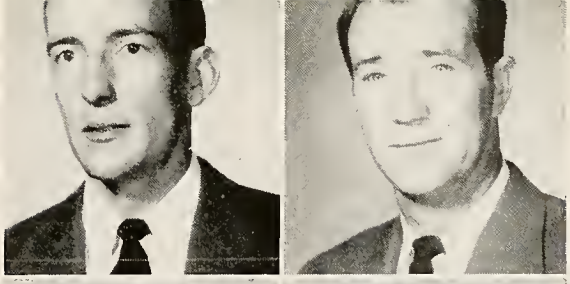

Walter Bailey
Toecane, North Carolina

Katherine Virginia Bennett
Elizabethton, Tennessee

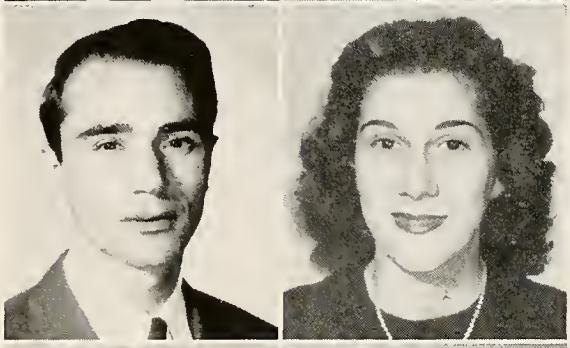

Allene Branham
Clintwood, Virginia

William Alexander Carico
Coeburn, Virginia

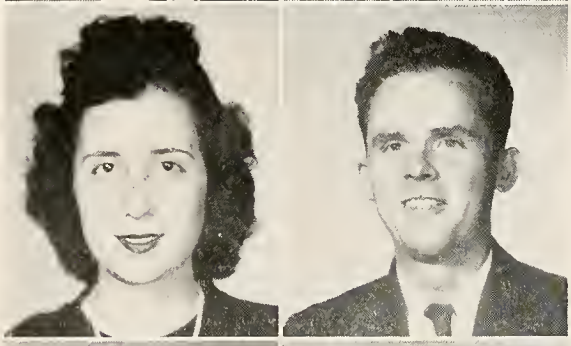

Wilma Corrina Chappell
Johnson City, Tennessee

John Curry Dance
Elizabethton, Tennessee

Paul Sevier Gilmer
Lebanon, Virginia

Warren Hassel Goff
Grundy, Virginia

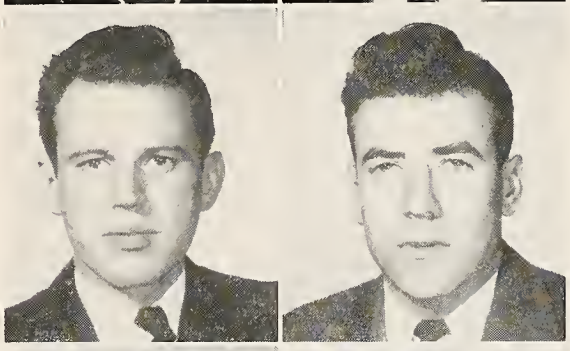

Joseph Louis Hagan
Owensboro, Kentucky

James N. Harmon
Blackwood, Virginia

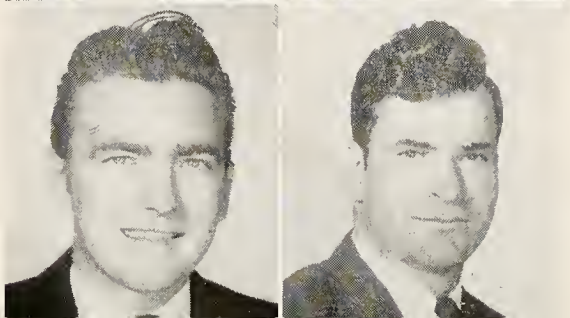

CLASS

JUNIOR

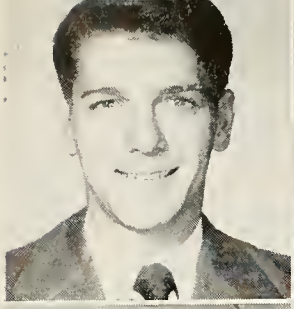

John Philbric Hasty
Toledo, Ohio

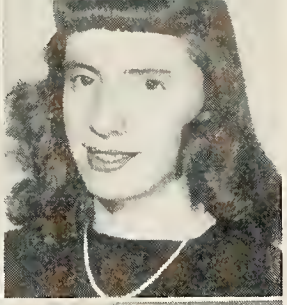

Maxie Lyle Hodge
Elizabethton, Tennessee

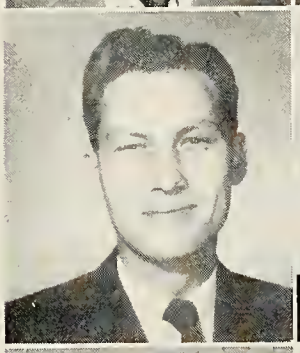

Virgil Bruce Johnson
Bakersville, North Carolina

Carl Shelton Matherly
Butler, Tennessee

Isabel Portrum Matherly
Rogersville, Tennessee

Sherman L. McCartt
Johnson City, Tennessee

Margaret Rebecca McCracken
Elizabethton, Tennessee

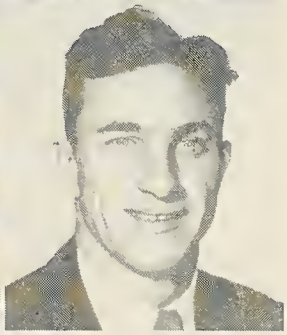

John Clinton Miller
Maryville, Tennessee

James L. Q. Moore, Jr.
Gate City, Virginia

James Edgar Penney
Cleveland, Tennessee

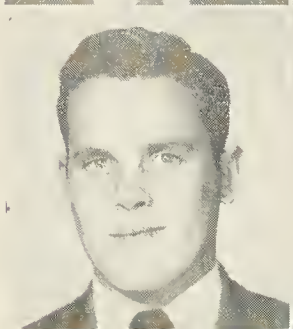

William C. Price
Johnson City, Tennessee

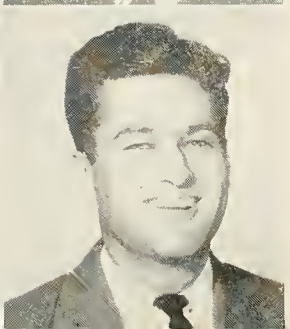

Horace Arthur Pettit
Chehalis, Washington

CLASS

Margaret Rosemary Ross
Marshville, North Carolina

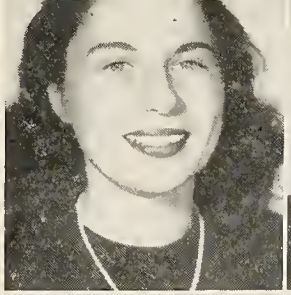

William Nathaniel Showalter
Radford, Virginia

David James Slagle
Elizabethton, Tennessee

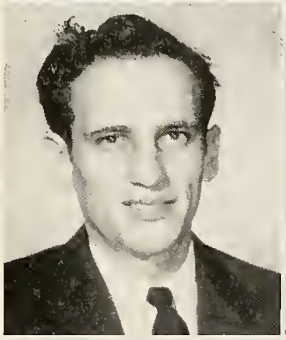

Patric Henry Starnes
Ft. Blackmore, Virginia

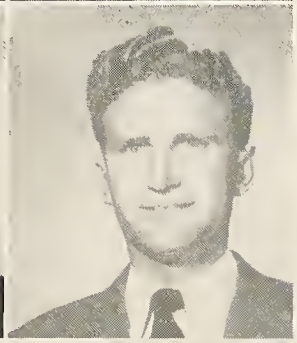

Archer Clifton Stephens
Norris, Tennessee

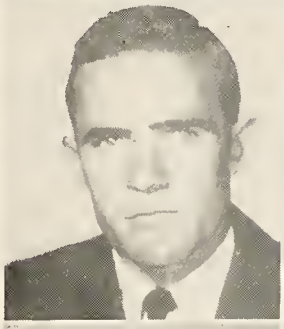

Vernon Thomas
Midway, Tennessee

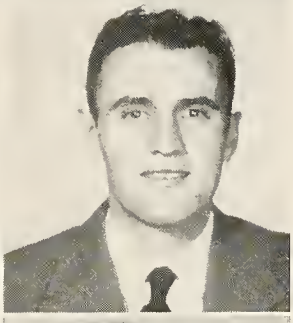

Clifford Mack Turner
Coeburn, Virginia

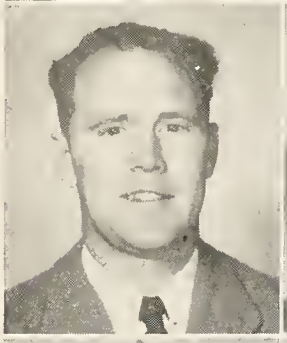

Bonnie Jane VonCanon
Butler, Tennessee

Duard Belmont Walker
Piney Flats, Tennessee

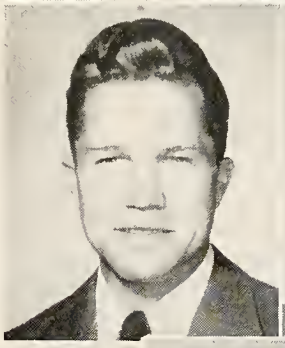

H. M. Williams, Jr.
Jonesville, Virginia

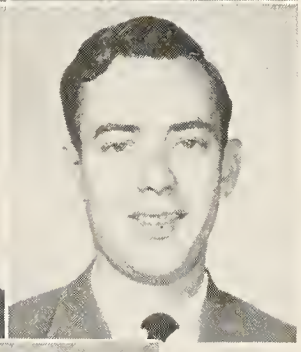

Raymond Henry Williams
Hampton, Tennessee

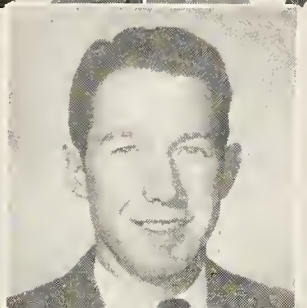

MILLIKAN
COLLEGE

French Reviewed
A Review and Reference Grammar
For Colleges
IAN FORBES FRASER
Columbia University

SOPHOMORES

SOPHOMORE CLASS OFFICERS

President	**Robert Marshall Elliott**
Vice-President	**William Johnson Stanfield**
Secretary	**Oraleah May Albert**
Treasurer	**William Cephas Combs**
Program Chairman	**Eloise Faye Griffith**
Reporter	**Thomas Albert Addison, Jr.**

Thomas Albert Addison, Bristol, Virginia; Oraleah May Albert, Lemoyne, Pennsylvania; Emma May Allen, Erwin, Tennessee; Eva Allen, Erwin, Tennessee; Clara Ellen Austin, Bluefield, West, Va.

Nydia Ballister, San Sebastian, Puerto Rico; Wallace Stanley Birchfield, Elizabethton, Tennessee; Mildred Pearl Balling, Norton, Virginia; Rudolph Brinkley, Johnson City, Tennessee; Joyce Elizabeth Brown, Chucky, Tennessee.

Dilly Mozelle Buck, Shell Creek, Tennessee; Edith Kelley Bundy, Cedar Bluff, Virginia; Martha B. Bunton, Elizabethton, Tennessee; Stoke Gray Caldwell, Roanoke, Virginia; William Jackson Caldwell, Pulaski, Virginia.

Paul Carico, Coeburn, Virginia; Vivian Campbell Carrier, Bristol, Tennessee; Leon Wesley Carpenter, Elizabethton, Tennessee; Amye A. Chapman, Hilman, Michigan; Wilma Jean Cole, Elizabethton, Tennessee.

John Brown Combs, Jonesville, Virginia; William Cephas Combs, Jonesville, Virginia; Joe Robert Crane, Erwin, Tennessee; Janie Cross, Fordtown, Tennessee; John Lafayette Dance, Knoxville, Tennessee.

Randle Vincent Dewes, Memphis, Tennessee; Robert Marshall Elliott, Flat Rock, Illinois; Betty Lynne Ellis, Elizabethton, Tennessee; Betty Morris Eubank, Oak Ridge, Tennessee; Edna Josephine Evans, Erwin, Tennessee.

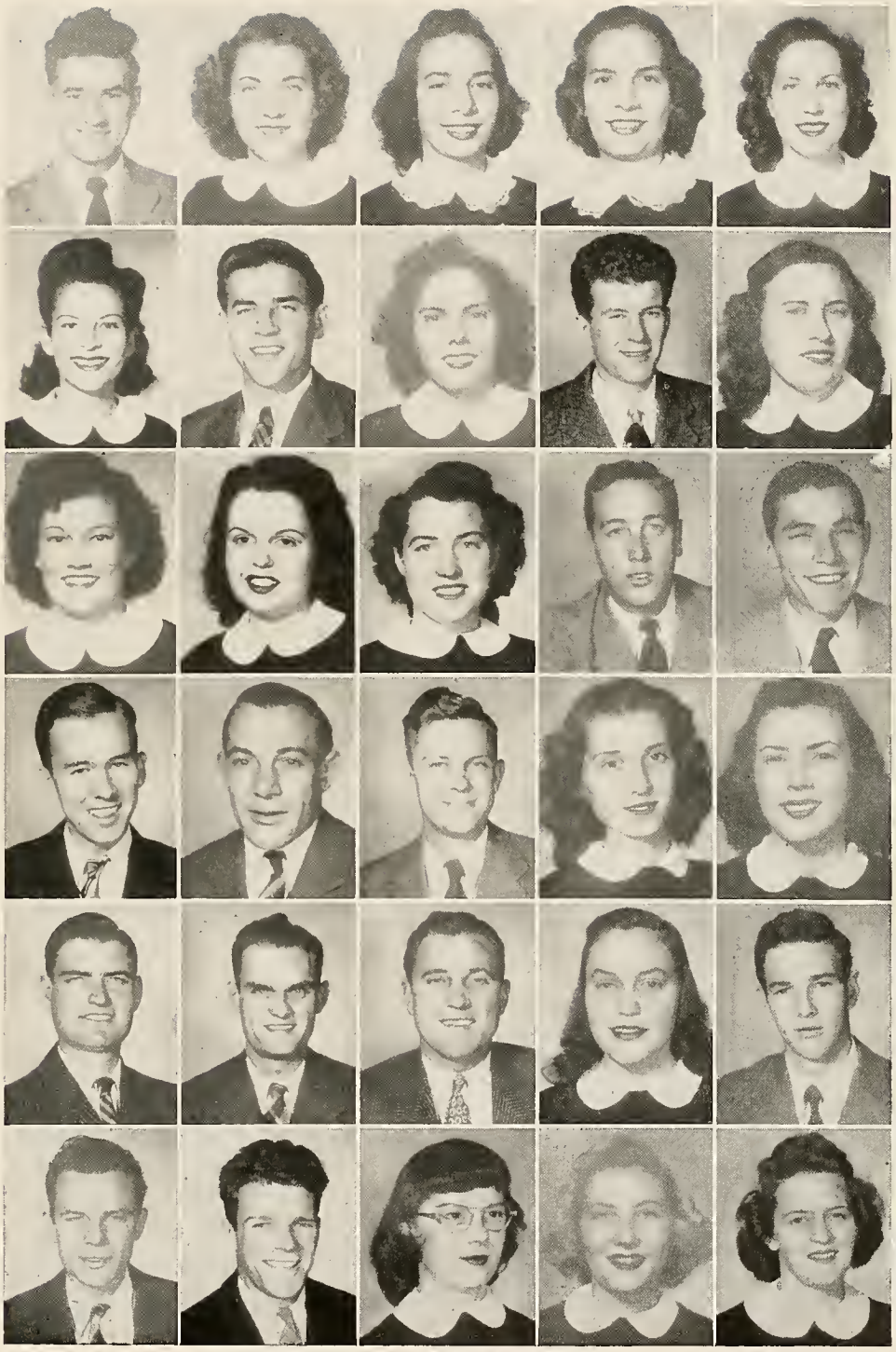

SOPHOMORE CLASS

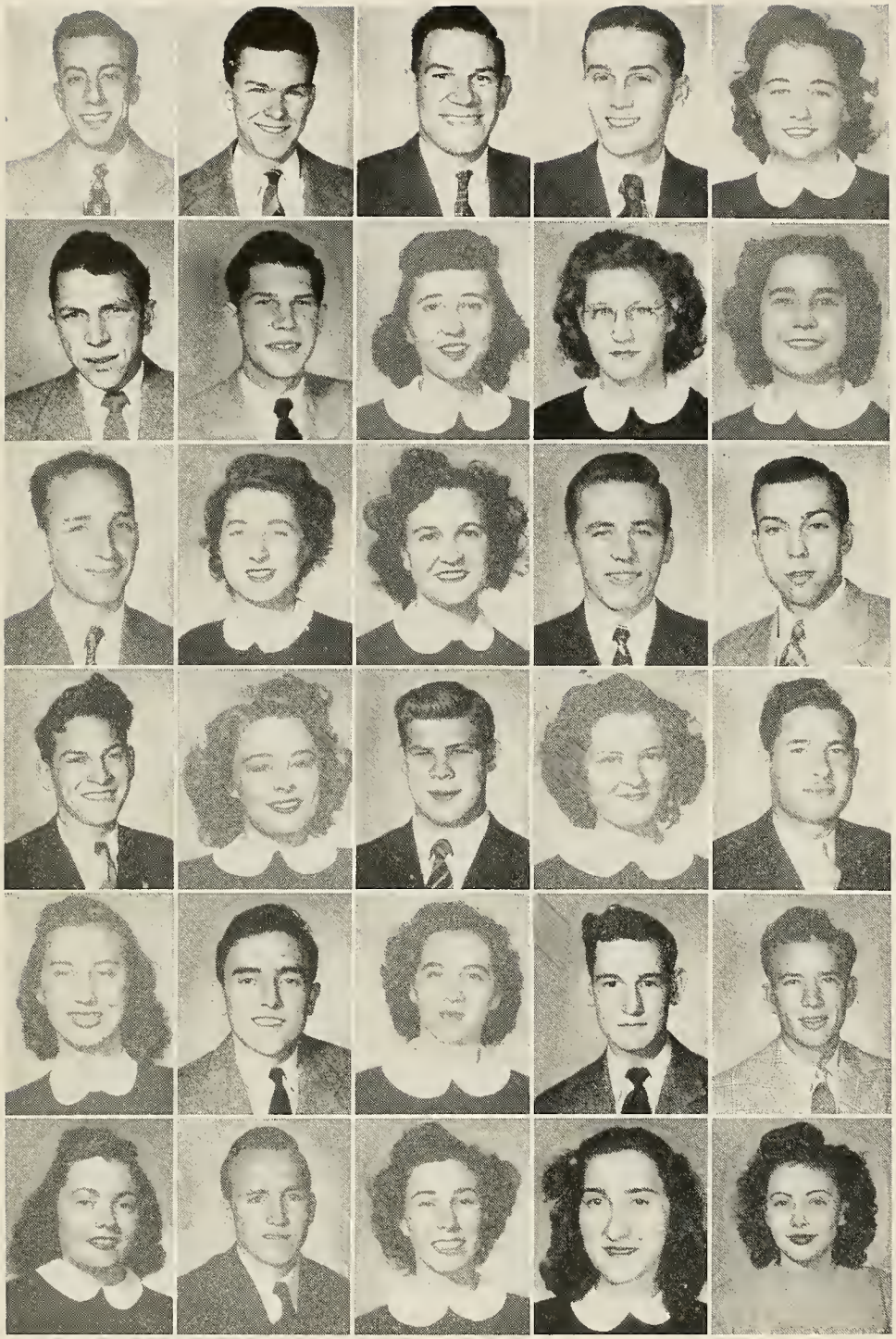

Howard S. Fair, Elizabethton, Tennessee; Berny Duel Ferrill, Jonesville, Virginia; Harry Owen Fine, Lenoir City, Tennessee; Charles Henry Fitzsimmons, Elizabethton, Tennessee; Helen Fay Freeman, Johnson City, Tennessee.

Harry Keener Fry, Pennington Gap, Virginia; Elbert S. Fugate, Jr., Lebanon, Virginia; Joyace Betty Gardner, North Middletown, Kentucky; Dorothy Garvey, Rutledge, Tennessee; Gwen Josephine Green, Johnson City, Tennessee.

William Earl Greene, Johnson City, Tennessee; Eloise Faye Griffith, Johnson City, Tennessee; Mary Emily Grindstaff, Butler, Tennessee; Paul Griz, Elkhorn, West Virginia; David Matthew Guinn, Johnson City, Tennessee.

Roy Eugene Hampton, Elizabethton, Tennessee; Viola Jean Harris, Mayking, Kentucky; John Newton Harmon, Harmon, Virginia; Mary Charles Henson, Copperhill, Tennessee; James Halmer Hodge, Rutledge, Tennessee.

Grace Lee Hopson, Erwin, Tennessee; Bill Humphreys, Jonesville, Virginia; Mary Kate Isaacs, Elizabethton, Tennessee; Lawrence Willis Jones, Elizabethton, Tennessee; Verne Eugene Jordon, Harrison, Arkansas.

Nell Ketron, Lebanon, Virginia; Fred Lee Key, Riceville, Tennessee; Lois Loraine Keyes, Elizabethton, Tennessee; Ruby Ellen Keys, Elizabethton, Tennessee;

SOPHOMORE CLASS

Ethlene Lois Kunath, Keysville, Virginia; Betty Rue Lawrence, Lexington, Kentucky; Charles Homer Laws, Elizabethton, Tennessee; Edmund Arras Laws, Elizabethton, Tennessee; Reba Faye Lawson, Cleveland, Tennessee.

Marion Cleveland Lee, Langdale, Alabama; Mary Josephine Love, Elizabethton, Tennessee; Roy Joseph Lowry, Memphis, Tennessee; Julia Hendris Lynch, Erwin, Tennessee; Albert Millard Manis, Eidson, Tennessee.

Joyce Helen Marsh, Cincinnati, Ohio; Leah Ruth Marsh, Milligan College, Tennessee; Nita Bellamy Matson, Johnson City, Tennessee; Hilda Brown May, Elizabethton, Tenne'ssee; Dwight Meade, Hansonville, Virginia.

James H. Messimer, Bluff City, Tennessee; Andrew Carroll Montgomery, Lenoir City, Tennessee; William Harlen Morton, Colson, Kentucky; Norma Jean Nave, Elizabethton, Tennessee; Lois Fraley Neeley, Big Stone Gap, Virginia.

Mary Clay Nelms, Johnson City, Tennessee; David Byron Nickels, Wise, Virginia; Vivian Joan Noblin, Phenix, Virginia; Martha Rebecca Noblitt, Tullahoma, Tennessee; Marjory Ruth Ogle, Sevierville, Tennessee.

Virginia Mae Owens, Damascus, Virginia; Howard Marvin Patton, Johnson City, Tennessee; Nell Rose Perkins, Clintwood, Virginia; Laura Lois Pettit, Chehalis, Washington; Betty Jean Petrey, Norton, Virginia.

SOPHOMORE CLASS

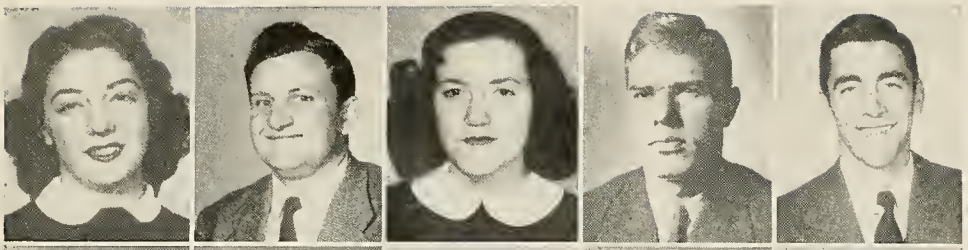

June Frances Porter, St. Paul, Virginia; Cot R. Presnell, Elizabethton, Tennessee; Lloyd Billie Pruitt, Norton, Virginia; Robert Lyle Rice, Johnson City, Tennessee; William Donald Richardson, Castlewood, Virginia.

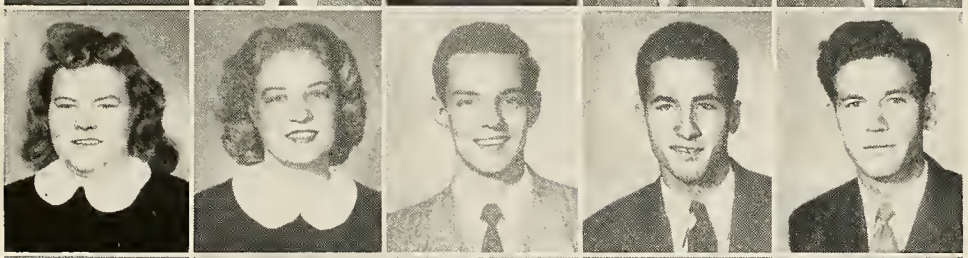

Helen Sue Roberson, Elizabethton, Tennessee; Carolyn Belle Roberts, Newport, Tennessee; Kenneth L. Roark, Elizabethton, Tennessee; James Martin Rose, Gate City, Virginia; Carl Shepherd Jr., Elizabethton, Tennessee.

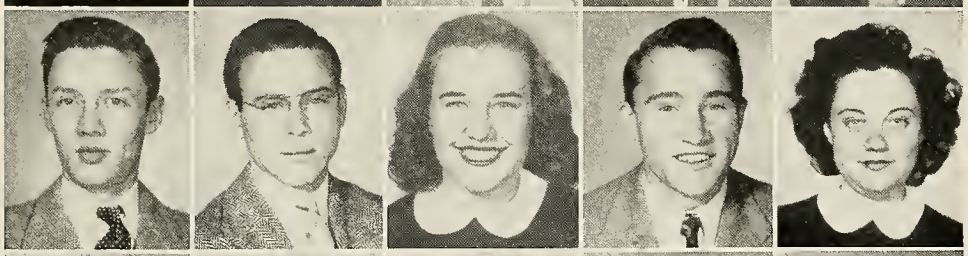

Billy Jack Shoun, Johnson City, Tennessee; Paul Leslie Shurgott, Monongahela, Pennsylvania; Judy Jenilee Skeen, Wise, Virginia; William Johnson Stanfield, Monterey, Tennessee; Margaret Theresa Stone, High Point, North Carolina.

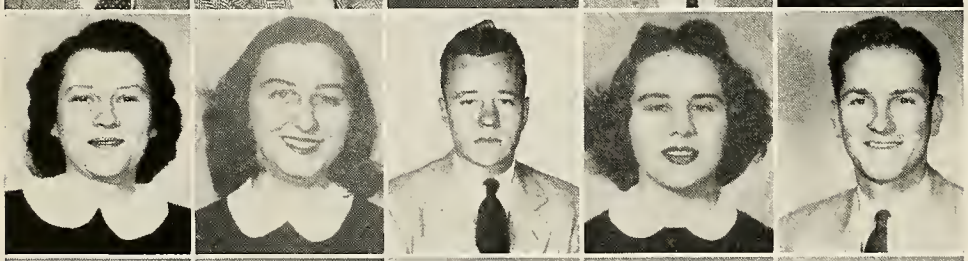

Dorothy Mae Stewart, Jonesboro, Tennessee; Betty Lou Stratton, Clifton Forge, Virgina; Kermit Tipton, Johnson City, Hennessee; Mary Frances Umberger, Wytheville, Virginia; Charles Warren Vest, Johnson City, Tennessee.

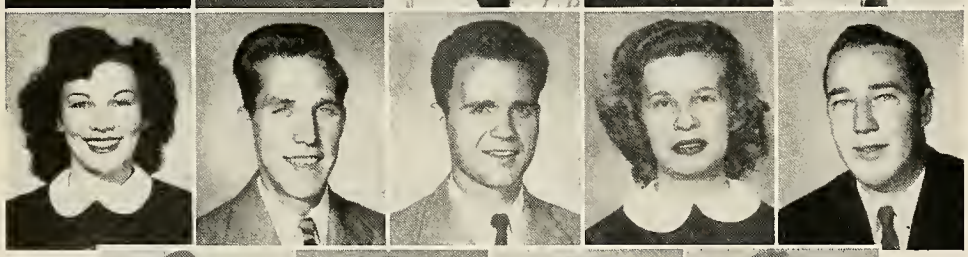

Ann Mae VonCannon, Butler, Tennessee; John Wallace Walker, Piney Flats, Tennessee; Andrew Sherman Warren, Montezuma, North Carolina; Alice Virginia Williams, Greeneville, Tennessee; Ben Howard Williams, Elizabethton, Tennessee.

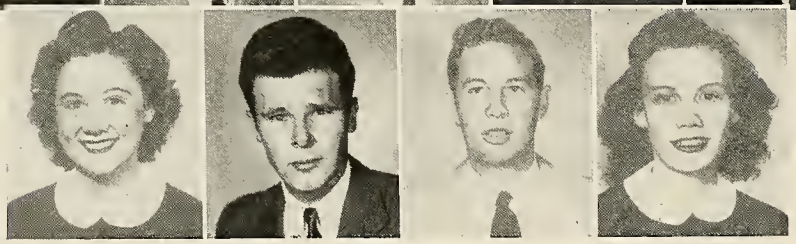

Betty Ruth Williams, Johnson City, Tennessee; James Pinkney Wilson, Johnson City, Tennessee; Maurice Lee Wooten, Clincho, Virginia; Joan Sydney Wright, Erwin, Tennessee.

SOPHOMORE CLASS

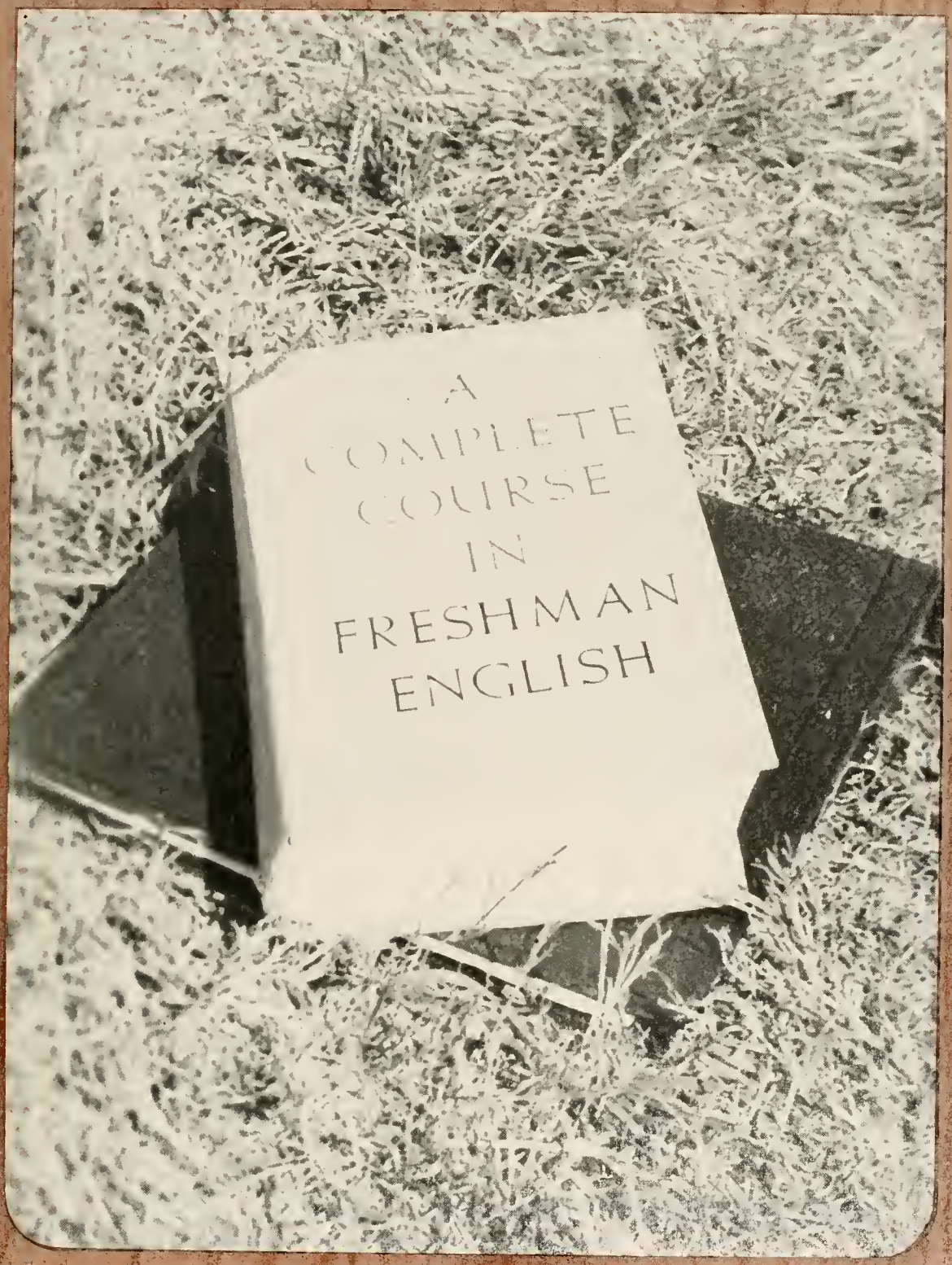

FRESHMEN

Forest Eldon King
Roland DeWitt McCurry
James Thomas Trollinger
Robert Edgar Wilson
James Ray Ward
Paul Francis Nourse
Mattie Nell Kincheloe
Dorla Dean Livingston
Ernestine Goodwin Lowe
Grace Lillian Lang
Kattie Lee King
Norma Jean Kitzmiller
Katheryn Mildred Parker
William Frank Wilson
Emine Shaw Suttle Jr.
James Donald Rudder
Glenn Curtis Sherrod
A. Dean Shufflebarger
Luther J. Stulce
Marceline Mozela Riddle
Frances Elizabeth Slemp
Miriam Rodriquez
Kyle Newton Ripley
Bernie Preston Storey

FRESHMAN CLASS OFFICERS

Luther Jefferson Stulce ..... President
Marceline M. Riddle ..... Treasurer
Joseph L. Wright ..... Vice-President
Nannette Thomas Tipton ... Secretary

Daniel Charles Crowe
Walter Bailey
Bryan Washington Amos
Charles George Anderson
James Richard Allen
Mildred Elizabeth Ball
Doris Emerita Arana
Martha Ellen Bailey
Mary Ruth Banner
Mrs. Walter Bailey
Rebecca Ann Alford
James Hoyt Aldridge
Eldridge Decadur Akard
Grover Cleveland Dill

Lawrence Carroll Jesse
Elsmer Glenn Isaacs
Robert Lowell Jordon
James Herman Jenkins
Jack Ritchie Musick
James Ernest Powers
Letcher A. Hill
Jack Lindy Mottern
Ora Wilbert Johnson
Nat Edens Hyder
Raymond Lawrence Jones
C. M. Newton, Jr.
Billy Sexton Hyder

James Schuyler Walker Jr.
Harold Pope
Rowena Sue Price
Florance Marie Walters
Alice Walters
Johnnie Chloe Walker
James Basil Ramsey
Roy Willis Pope
Rupert Rowland Powell
John Byrd Webb
Ralph Clifford Reagan
Philetus Vandeventer
Joseph Alfred Wallace

FRESHMAN CLASS

Norma Jean Gray
Mary Anne Grafton
Ivan Jean Goodson
Dorothy Lucile Gurley
Elizabeth Josephine Grubbs
Harry Dexter Goodwin
Arville Douglas Garland
David Harold Greene
D. L. Garland
Sidney Hugh Gouge

George Fred McClain
Mary Jeanette Morrell
Frank Wallace Motley
Pauline Mullins
Robert Henry Peters
David L. Beck
Wade Roscoe Morris
John Bernard Keffer
Harold Lingerfelt
Marshall Tony Nave
George Gilmer Mullins
James Edward Lewis
Delbert Wesley Loudermilk
Jackson Runyan Whisnant
Robert Nathaniel Love

Ralph Lincoln McClurd
Gladys Irene Holder
Reba Helen Matson
Peggy Juanita Medsker
Edward Earl Lyon
Robert William McConnell
George Alan Miller
Hattie Anne Wiseman
Joseph Addison Meredith
Carl Vernon Malcolm Jr.

FRESHMAN CLASS

Mary Frances Elliott
Beverly Jean Moore
Charles Wolfe
Rondal Brooks Cole
Margaret Hedy Waechter
Jack Ralph Wilson
Clara Ward Wray
Francis Gary Powers
Robert E. Tittle
Chester J. Williams

Robert Reed Hershberger
Harry Eugene Hartsock
Verna Lee Henry
Frances Gertrude Henson
Nancy Lou Hawkins
Charlotte Nilene Hart
George Burton Hines
Kermit Brown Hall
George Eugene Handley
Thomas Witten Hagy
Wayland Boyce Hiers
Glenn Homer Hagy
Jack Donald Hartsock

Lucian M. Fouts
Betty Jo Clemens
Fred Woodward Wallenfelse
Emma Ruth Riggs
James David Rose
Janet Isabel Catlett
Jean Allen Ottinger
Richard Eugene Poe
Frank Adam Gabriele
Leonard Pierce Edwards
Joseph Benett Crockett
Raymond Lawrence Jones
Henry Clay Evans
Patrick Haggins Edwards
Carl Henry Edwards

FRESHMAN CLASS

William Nathaniel Taylor
Clifford Eugene Wells
Peggy Ruth Welsh
Richard Fred Tucker
Hattie Anne Wiseman
Gladys Irene Holder
Kenneth Eugene Wilkinson
Margaret Hedy Waechter
Dominic Caruso
Joe Amos Cessna
Gerena Mae Christian
Miller James Pockett
Carolyn Mae Perkins

Stuart Kesner Widner
George Washington Powers
Ernest Y. Oaks
Charlott Ella Newton
Mary Elsie Potter
Billy Fred Robinson
Louis Wood Rice, Jr.
Bobby Frank Robinson
Coy Argil Phipps
Kenneth Richard Wallace
Bill Lee Smith

George Alan Miller
Dewey David Buchanan Jr.
Larry Carleton Michell, Jr.
Millard Allen Fitzsimmons
Hoyt Collins Dees
Romel Toney Emiren.
Philetus Vandeventer
Rondal Brooks Cole
Jean Eloise McQueen
Yvonne Douglas Lowrie
Horace Arnold Broome
Douglas Frank Crocket

FRESHMAN CLASS

Roby Harold Eastridge
Harry Norman Smith
Betty Jo Ogle
Patricia Ann Burdick
Jewell Deane Cooter
Letha Eloise Bain
Iris Jewel DePew
Allen Holmes Manier
Edward Ellsworth Elswick
Albert Gray Trivette
Jay Tipton
Harry Donald Miller

Joseph Farry
Joseph Edward Fiser
William Jennings Fortune
Robert Henry Peters
Thelma Ruth O'Neill
Dot Allen Cole
Elizabeth Anne Collins
Asa Grant Bunton
Ralph Monroe Derting
Nelson Gray
Raymond McDonald Burnett
Claude Coolidge Calloway
Roger Myron Clites
Edward Grant Barnes
Mainard Glenn Campbell

George Frederick Dugger
Rosco Craig Bayless
Paul Richard Bauer
James Edward Bentley
James Howard Bowers
Bill Hugh Brady
Lois Inez Bowen
Jean Etta Barnes
Emma Jean Bingham
Mrs. Mary Douglas Fine
Betty Lou Beeler
Patsy Ruth Brinkley

FRESHMAN CLASS

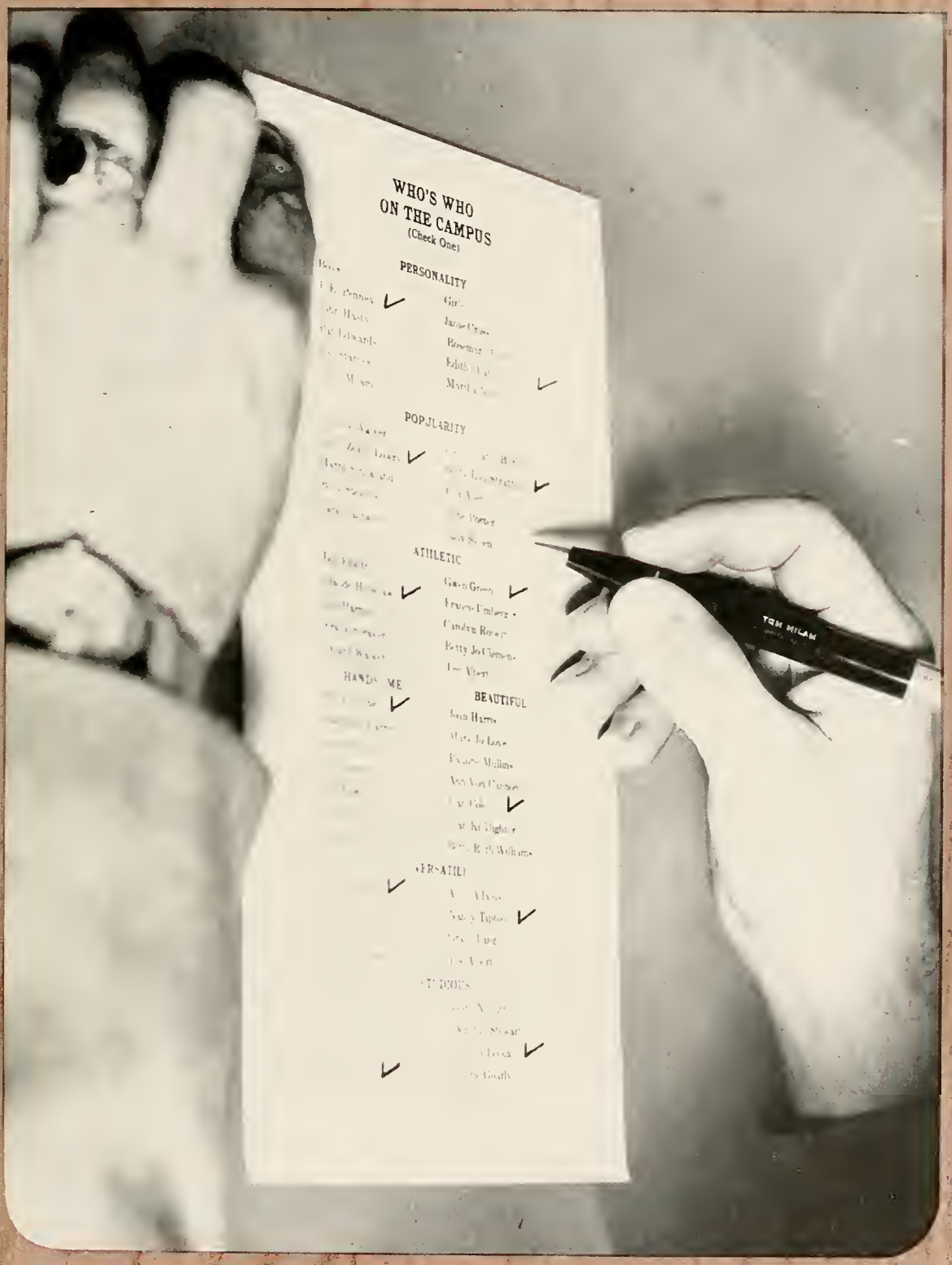
WHO'S WHO
ON THE CAMPUS
(Check One)
PERSONALITY
POPULARITY
ATHLETIC
BEAUTIFUL
TOM MILAN

FEATURES

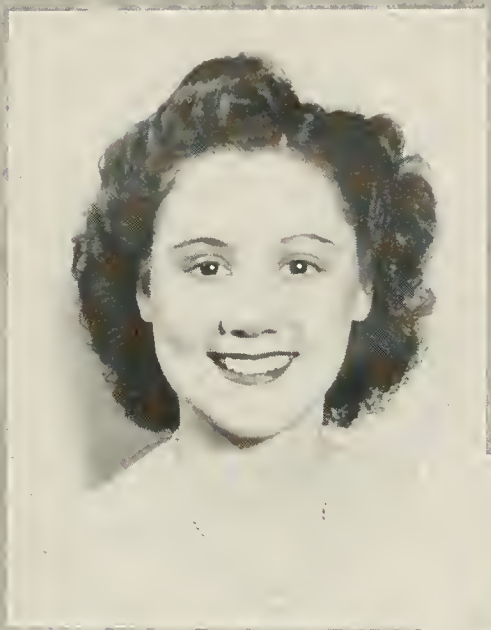

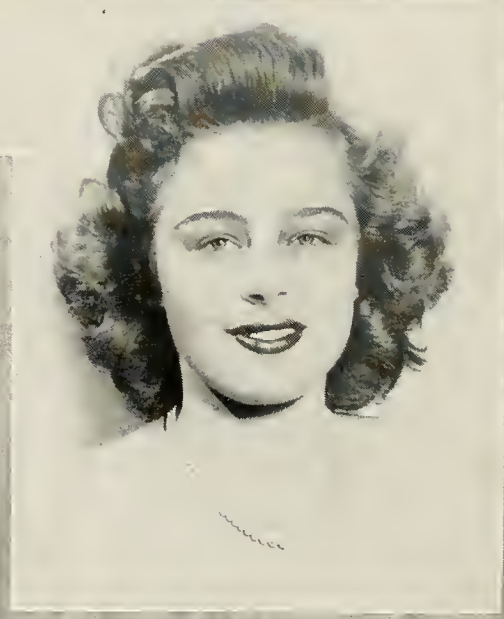

Campus Beauties

BETTY RUTH WILLIAMS

ANNA VonCANON
"Queen of the Burley Bowl"

MARY JO LOVE

JOAN KICKLIGHTER

JEAN HARRIS

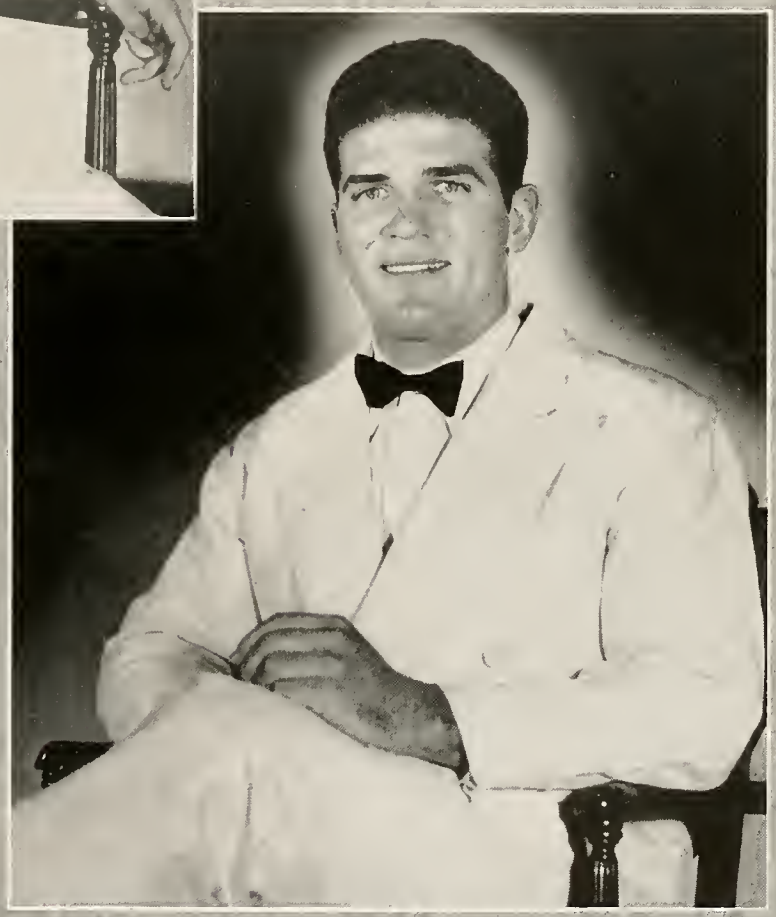

Queen Of The May

MARTHA LECKA

King Of The May

JOE STARNES

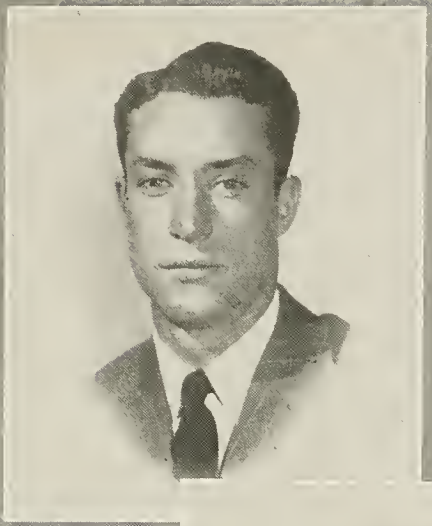

James E. Penney
POPULAR BOY

Roy "Zeke" Lowry

Claude Holsclaw

PERSONALITIES

ATHLETIC

Edith Bundy
POPULAR GIRL

Betty Lou Stratton

Gwen Green

Bob Elliott

MOST BEAUTIFUL GIRL

Jean Cole

Joe Fair

VERSATILE

MOST STUDIOUS

Nannette Tipton

MOST HANDSOME BOY

Bill Fortune

Martha Lecka

C.O. DEPARTMENT

SNAPSHOT CONTEST WINNERS

First Prize
Edith Bundy

Third Prize
Jean Harris

Second Prize
Clara Ward Wray

MILLIGAN
COLLEGE

The Stampede
Welcome... Homecoming
Christian Service Club
The Voice Of Milligan
Exclusive Pajama Party Crashed
Only Two "A" Students
So Sorry, No Thanksgiving Vacation
Annual Fall
Mountain Trip and Football
Milligan Has Largest Enrollment In History of the College
Milligan Or Carson Newman Will Play In Burley Bowl
Snapshot Winners
Winners Of Who's Who
Big Time In Cheek Tonight
Don't Wane, Win The Burley Bowl
Thanksgiving Home
Christian Service Plans

ACTIVITIES

CHRISTIAN SERVICE CLUB

President ..... James Messimer
Vice-President ..... John Hasty
Secretary-Treasurer ... Martha Bunton
Sponsor ..... Elmer C. Lewis

CHRISTIAN ENDEAVOR

President ..... Bob Elliott
Vice-President ..... Paul Bauer
Secretary-Treasurer ..... Grace Lang
Sponsor ..... Elmer C. Lewis

CHOIR

Sponsor ..... E. Gordan Warner Pianist ..... Mrs. E. Gordan Warner

MALE QUARTETTE

Eldon King Harvey Powell

Luther J. Stulce Leroy Wright

Pianist ..... Nannette Tipon

MILLIGAN COLLEGE PLAYERS

President ..... Anne Adams
Secretary ..... Billie Pruitt
Vice-President ..... Vesta Noblitt
Treasurer ..... Julia Lynch
Sponsor ..... Dr. Jennie Lorenz

ALPHA PSI OMEGA

President ..... James Messimer
Secretary ..... Anne Adams

RECREATION COMMITTEE

President ..... Cliff Stevens
Vice-President Betty Ruth Williams
Secretary-Treasurer Ellen Austin
Sponsor Sidney Rice

LIBRARY STAFF

Betty Jo Grubbs
Betty Rue Lawrence
Nancy Hawkins

Grace Hopson
Peggy Welch
Joan Kicklighter

Librarian—Gretchen B. Smith

PRE-MED

President ..... John Hasty
Vice-President ..... Eloise Griffith
Secretary ..... Hilda May
Treasurer ..... James E. Penney
Sponsor ..... A. F. Cochran

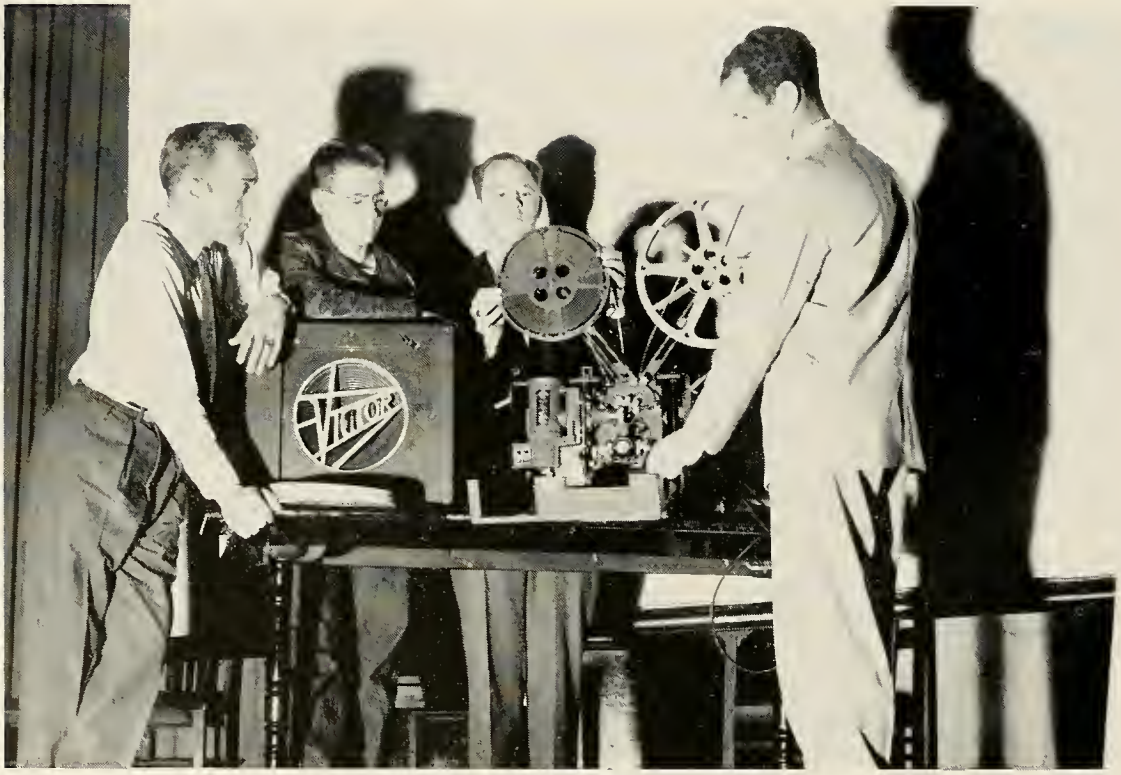

MOVIE OPERATORS

Don Pearce
Leslie Shurgot
Clifford "Jake" Turner
Guy Oaks

"M" CLUB

President ..... John Abbott
Vice-President ..... Joe Starnes
Secretary ..... Vivian Carrier
Sponsor ..... Coach Ray Brown

BUFFALO CLUB

President ..... Anna VonCanon
Vice-President ..... Anne Adams
Secretary ..... Martha Bunton
Treasurer ..... Emily Grindstaff
Sponsor ..... Constance Mynatt

HOME ECONOMICS CLUB

President ..... Mary Jo Love
Vice-President ..... Dorothy Garvey
Secretary ..... Eva Allen
Treasurer ..... Anna VonCanon
Sponsor ..... Frances Conover

DIETITIAN AND STAFF

Dietitian ..... Frances Conover

Bruce Johnson
Sonny Fugate
Mrs. Anna Chapman
Mrs. Gracie Ford
Mrs. Martha Boothe
Miss Myrtle Roberts

BUSINESS CLUB

President ..... James A. Brooks
Vice-President ..... Kenneth Shults
Secretary ..... Martha Lecka
Treasurer ..... Tom Milam
Sponsor ..... W. H. Ford

STUDENT UNION

MRS. J. H. PARROTT
Manager

PRINT SHOP

School Printer ..... Elmer C. Lewis

James Powers

Leslie Shurgot

STAMPEDE STAFF

Editor—James Powers
Assistant Editor—Dave Rose
News—John Hasty, Don Pearce
Features—Anne Adams
Society—Vesta Noblitt
Reporters—Eva Allen, Dottie Gurley, Henry Evans, Billit Pruitt
Photographers—Jack Fortune

TOM MILAM
Business Manager

JAMES A. BROOKS
Editor

THE BUFFALO STAFF

Assistant Editor—Ed Bireley
Junoir Editor—Joe Hagan
Features Editor—Don Pearce, Martha Lecka

Photography Editor—Vesta Noblitt
Sports Editors—Kenneth Shults, Clifford "Jake" Turner
Stenographer—Anne Adams

ATHLETICS

COACH RAY BROWN

THE COACHING STAFF

Milligan's gridiron mentor finished his second year here as coach of the stampeding "Buffaloes." This year Coach Brown guided the Buffs to a successful finish in the toughest football season in years.

Coach Brown is a quiet, soft-spoken man off the athletic field, but when he is putting his men through the grind he is a different man. Milligan College is indebted to Coach Brown for his ideals and influence on and off the athletic field.

Noted for his mathematical accuracy in scouting Milligan's opponents, Dean Wood has been largely responsible for the success of the foeball team. He masters his tasks with skill and confidence. We attribute praise to Dean Wood for the splendid job he has done in developing Milligan's powerful football team.

To Assistant Coach Sid Rice we offer our praise and thanks for the fine work he has done during the past football season. Coach Rice has the ability to mingle with football players, work with them with the idea of getting something done, and still keep the feeling of cooperation between himself and the boys out for practice. To Coach Rice goes credit for the splendid men's intramural program.

LINE COACH STAR WOOD

ASSISTANT COACH SID RICE

BUFFALOES ON THE GRIDIRON

November 16 brought to a close an exceptionally successful season for Coach Ray Brown and his fighting Buffaloes. The season was capped by the Milligan Buffaloes tucking the Smoky Mountain Conference championship under their belts for the second consecutive year; thereby being invited to the annual Burley Bowl game in Johnson City.

September 21, the Buffaloes opened the season with a 20 to 0 win over Emory and Henry. Emory and Henry had a scrapping outfit, but could not cope with its heavier opponents. The Buffaloes gained ground with ease. Holsclaw, Goddard and Miller led the offensive parade, while Harmon, Spraker and Stallard were outstanding on the defense for the Buffaloes.

September 28, playing before a home crowd at Johnson City, the Milligan College Buffaloes met defeat at the hands of High Point College. The Buffaloes got off to a bad start and could not overcome the much heavier and stronger reserve forces of High Point. The final scole was 19 to 6.

October 3, the next game on the schedule saw the Buffaloes traveling to Murfreesboro to tangle with Middle Tennessee State. On numerous occasions the Buffaloes threatened but the State squad was able to hold off the aggressive Milligan team. The score ended 0 to 0. The game started the Buffaloes on the road to an injured and crippled season of football.

October 12, before a Homecoming crowd at Elizabethton, the Buffaloes met the Tusculum College Pioneers. A cold and muddy field slowed both teams down, but the Buffaloes came out on top, 12 to 0. Short, consistent runs by Carrier, Goddard and Holsclaw kept the Buffaloes on the offense the major part of the game. Fine, Harmon and Caldwell were outstanding in stopping the Tusculum backs.

October 18, the student body followed the football squad to Cullowhee, N. C., where the Buffaloes played Western Carolina Teachers. Both teams threatened numrous times, but Milligan eked out a 6 to 0 victory. Rose and Goddard spelled bad luck for the Teachers, while Stallard, Harmon and Caldwell were effective in stopping the Teachers when needed.

First row: Broom, Carrier, Hill, Tucker, Atwood, Wells, Holsclaw, Allen, Fiser, Dugger, Bowers.

Second row: Dance, Pope, Garland, Caldwell, Key, Harman, Pardue, Walker, Bentley, Stevens, Wright, Farry, Richardson.

Third row: Morris, Mullins, Fortune, Lowery, Showalter, Stallard, Spraker, Fine, Elliott, Harmon, Starnes, Miller, Goddard, Pansock, Rose.

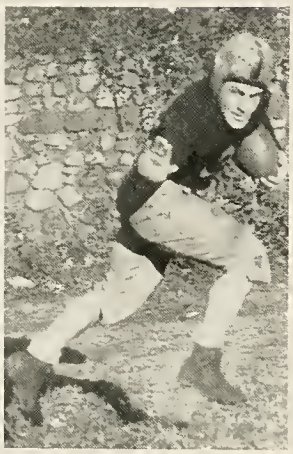

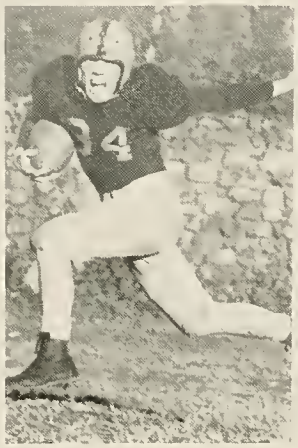

William Allen, End
Blake Atwood, Back
James Bentley, Guard
James Bowers, Back
Horace Broome, Guard

Jack Caldwell, Center
Vivian Carrier, Back
John Dance, Center
George Dugger, Back
Bob Elliot, End

CAPT JIM HARMON
Guard

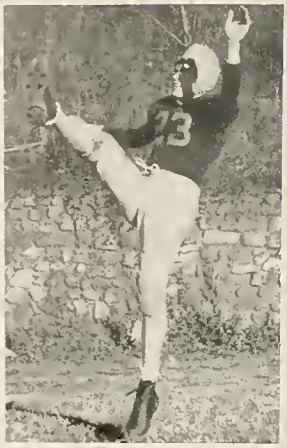

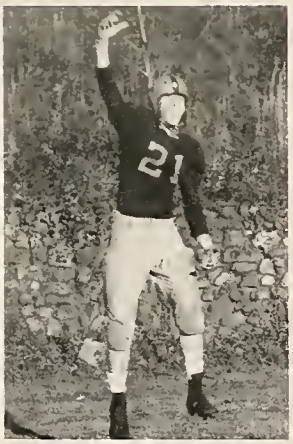

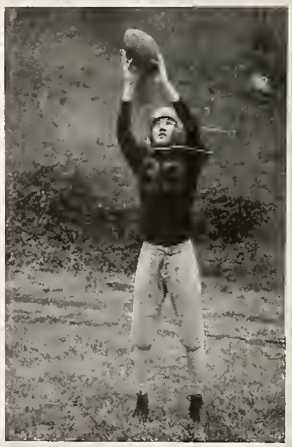

CO-CAPT FRANK SPRAKER
Tackle

Joe Farry, Guard
Harry Fine, Tackle
William Fortune, End
Joe Fiser, Guard
D. L. Garland, Guard

Lynn Goddard, Back
John Harmon, Tackle
Claude Holsclaw, Back
Letcher Hill, Center
Fred Key, End

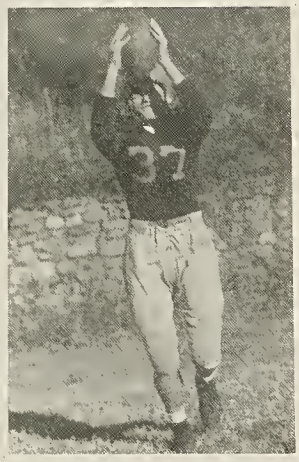

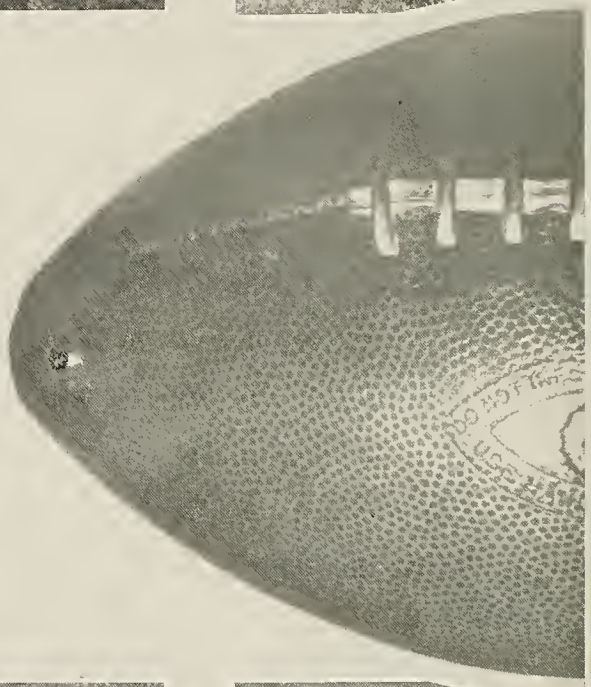
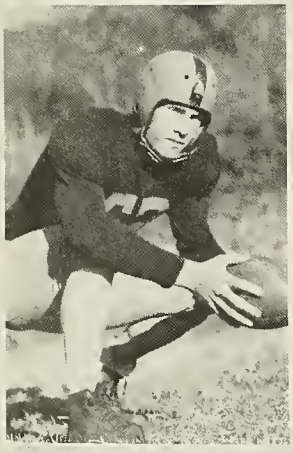

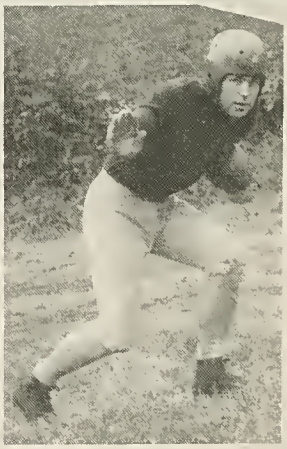

Roy Lowry, End
John Miler, Back
Wade Morris, Back
George Mullins, End
John Pansock, End

Harry Pardue, Back
Roy Pope, Back
Donald Richardson, Back
James Rose, Back
William Showalter, Back

Burchell Stallard, Guard
Joe Starnes, Tackle
Billy Stevens, Back
Fred Tucker, Back
Duard Walker, Back

Eugene Wells, End
Joseph Wright, Tackle
Pat Edwards, Trainer
William Stanfield, Manager

The BURLEY BOWL

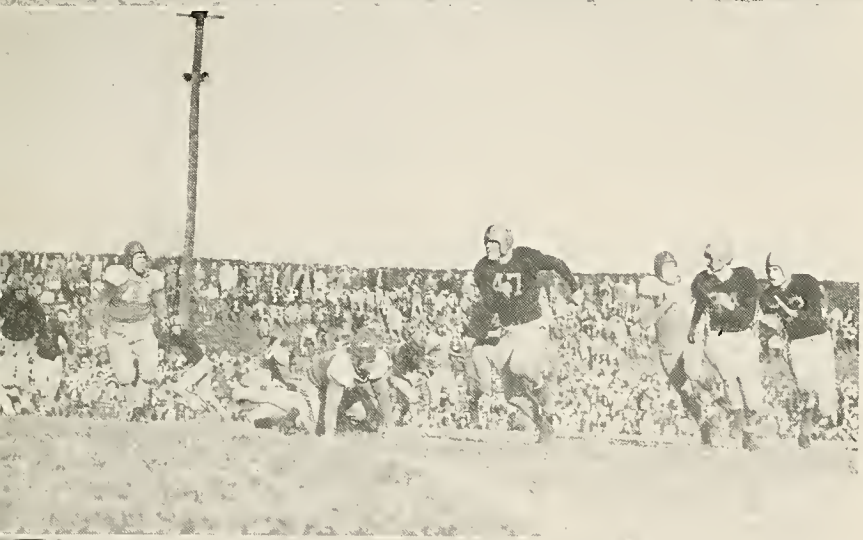

October 16, playing at Greensboro, N. C., against a powerful Guilford eleven, the Milligan College Buffaloes met their second and last defeat in the regular season. The highly favored Guilford team opened with the most devastating running attack the Buffaloes had faced. Milligan lost 19 to 6, but he Buffs were the first team to cross the opponents' goal line this season.

November 22, the traditional Milligan-Carson-Newman game was played at Kingsport. The Buffaloes got off to a slow start but continually improved and the final score was 20 to 7 with Milligan on the long end. Showalter and Walker were consistently hitting the Baptist line and Holsclaw's passes were hitting the receivers. In the line, Elliott, Harmon, Caldwell and Spraker played a bang-up game.

November 8, Coach Brown's gridsters squeezed out an unimpressive 12 to 7 win over the less powerful Tennessee Wesleyan Junior College. With 20 seconds to play, Holsclaw hit Goddard with the winning pass. Goddard was constantly bowling over the Wesleyan tacklers but was unable to cross the goal line. The power in the Buff line could not be stopped.

November 16, for the first time since the beginning of the season the Buffaloes were at their full strength. The Milligan College Herd upset a highly favored Appalachian State Teachers football team 6 to 0. Holsclaw's pass to Stevens in the second period was sufficient to win. Pardue played his best ball game of the season. Stallard intercepted a pass to set up the touchdown play. Spraker, Starnes and Stallard led in bottling the visitors' offense.

November 28, the Milligan College Buffaloes ended the toughest schedule in years and proved themselves to be the best college football team in this area by completing the season with six wins, two losses and one tie. This was convincing enough for them to receive and accept an invitation to play in the Burley Bowl classic Thanksgiving Day in Johnson City.. The Buffaloes met a Southeastern Louisiana College team that was rated six touchdowns over Milligan. The hard-driving Buffaloes, being at their best, almost upset the superior Southeastern Louisiana team. The game was highlighted by Goddard's 65-yard runback of a punt and in the fourth period Duard Walker streaked 80 yards on a pass interception. Stallard, Spraker and Pardue turned in their best games of their college careers. Although losing, little Milligan College amazed Louisiana College to a score of 21 to 13.

HIGHLIGHTS OF BURLEY BOWL GAME

Miller around end for five yards . . .
Miller returns the Lions' punt . . .
Goddard picks up interference . . .
Holsclaw tries for the point . . .

BUFFALOES ON THE HARDWOOD

The '47 edition of the basketball squad is a typical hard-fighting Milligan basketball team. All men play their positions well and with the desire to win at all times. We emphasize this point because it is a typical characteristic of all Milligan athletes.

Coach Brown has what is considered one of the best Milligan basketball teams in years and the future for the Buffaloe basketeers is very bright since there are no seniors on the squad and the boys have the initiative and spirit to have even greater cage teams in the future.

This year the squad is led by a center, Captain Bob Elliott, a great player under the basket, and his ability to take the rebounds from the opposition has been a decided asset to the Buffalces. Other players who are well known on the Milligan hardwood are Griz and Warren, two fast-breaking, sharp-shooting forwards and Shepherd and Stephens, a pair of smooth-working, deceptive guards. Walker, Edwards, Williams, Matherly, and Fine have made good account of themselves and have served notice to the opposition that they are hard to handle.

The "B" team has provided many interesting preliminary games and should provide some excellent material for the varsity next year.

First row: Walker, Griz, Stephens, Matherly, Warren, Bayless.

Second row: Fine, Handley, Edwards, Taylor, Elliott.

Third row: Humphreys, Gouge, Shepherd, Williams, McCurry.

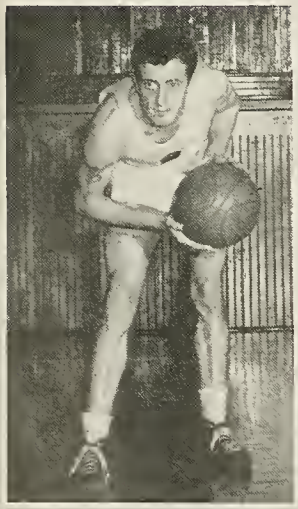

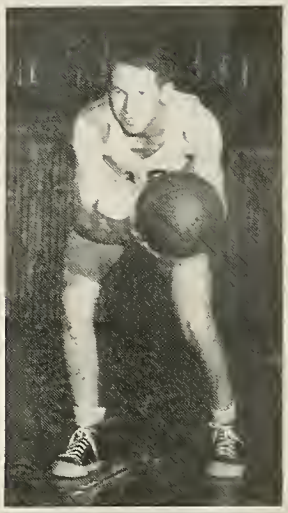

Harry Fine, Center
Carl Gouge, Forward
George Handley, Guard
Bill Humphreys, Forward
Carl Matherly, Guard

Roland McCurry, Forward
Carl Shepherd, Guard
Clifton Stephens, Guard
Raymond Williams, Forward

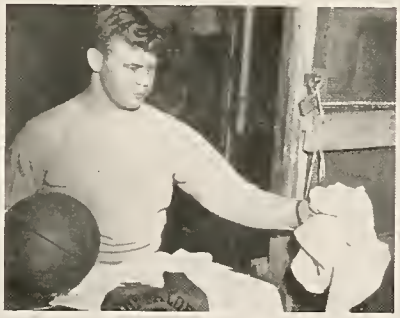

Sherman Warren, Forward
Duard Walker, Guard
William Taylor, Guard
Bob Elliot, Center

Pat Edwards, Center
Paul Gritz, Forward
John Harman, Maanger
Bill Stanfield, Trainer

INTRA-MURAL SPORTS

WOMEN'S INTRAMURAL COMMITTEE

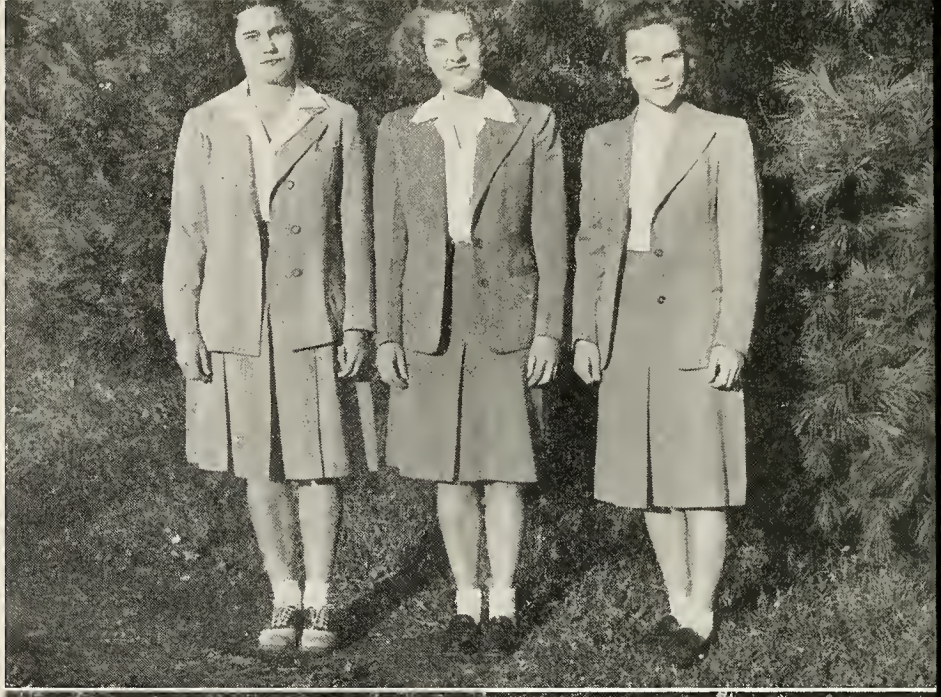

WRESTLING

BOWLING

BOXING

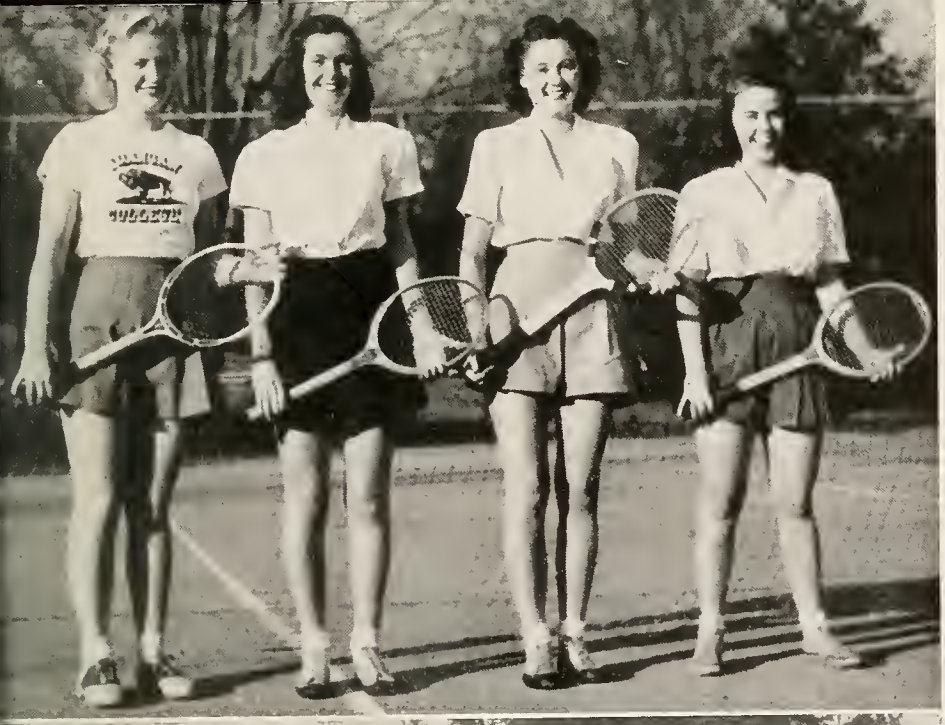

WOMEN'S TENNIS

PHYSICAL EDUCATION CLUB

WOMEN'S VOLLEY BALL

FOLK DANCING

WOMEN'S BASKETBALL

PING PONG

SOFTBALL

ARCHERY

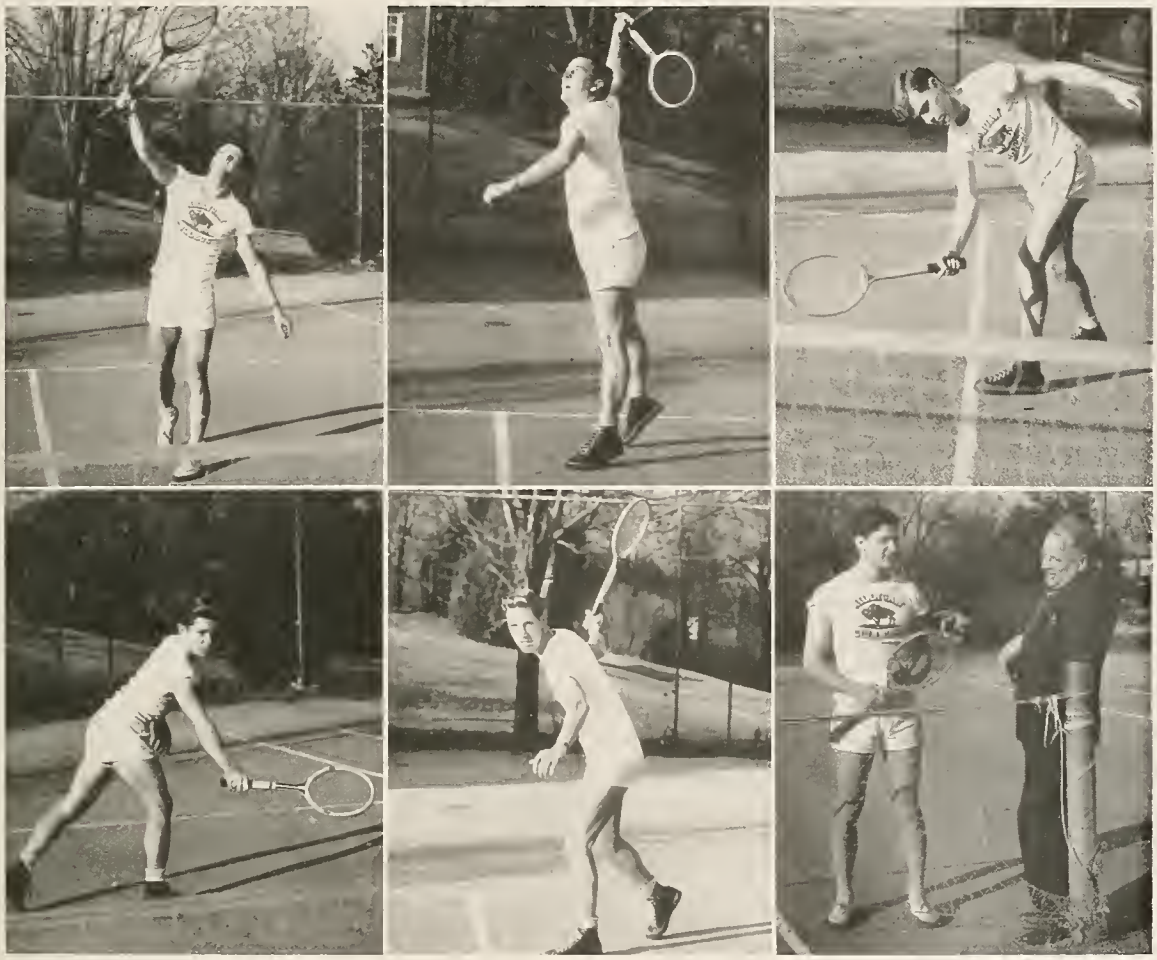

Brumit, Caldwell, Rice, Showalter, Walker, Capt. Brumit and Dr. Thompson. McCart and Vest not pictured.

The "Buffalo" goes to press before the spring sport season opens.

With five lettermen returning it is anticipated that Milligan will have a stronger tennis team than last year, when they won four matches an dlost five under the leadership of Dr. Hugh Thompson. We are confident that our '47 team will have a successful season.

Milligan boasts of having one of the best college baseball teams in this section. The 1946 season was completed with nine wins and one loss and this season the baseball team is expected to be up to par with last year's. Two players have been lost in graduation, but with the available material, their shoes should be ably filled when baseball once again takes its place on the athletic program.

Track, a newly organized spring spot at Milligan, is taking its place along with the other spring sports. Last year Milligan competed in two meets and took both by substantial margins. Lettermen in track are as follows: Elliott, Crane, Holsclaw, A. Miller, Addison, J. Miller, Hasty, and Jimmy Rose. These men are returning this season and we look forward to a large schedule and a better organized track program this spring.

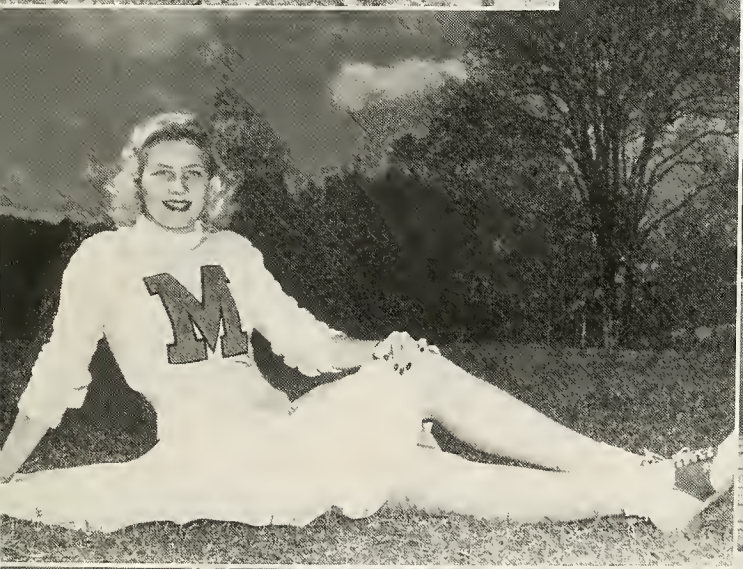
M

MILLIGAN COLLEGE
STUDENT UNION

ARCHER & SMITH

PRINTING COMPANY

1033 N. Broadway ✡ ✡ ✡ Knoxville, Tennessee

Creators of

Distinctive Annuals

AUTOGRAPHS

16900

Milligan College Library
Milligan College, Tennessee

Milligan College Library
3 1881 0001 1708 1